

2024

# ANNUAL DATA REPORT

EAST OF ENGLAND  
NEONATAL OPERATIONAL  
DELIVERY NETWORK



### All 2024 care days (HRG 2016): Including TC/PNW

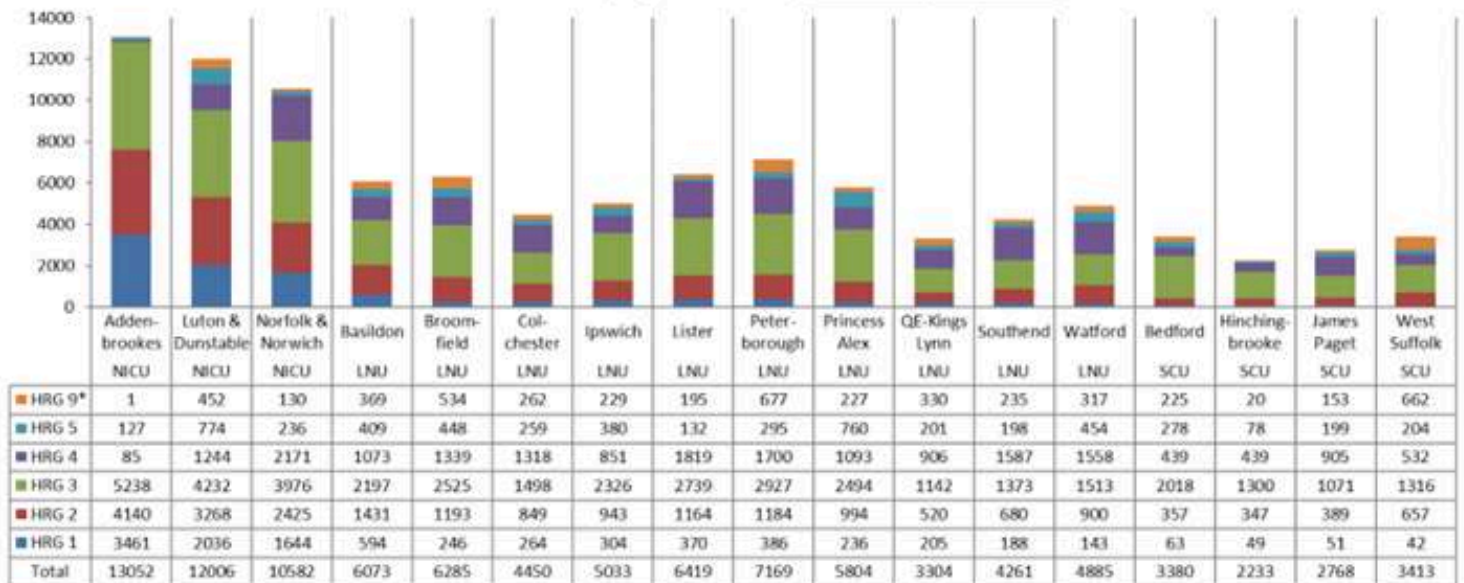

### 2024 care days (HRG 2016): NNU days only

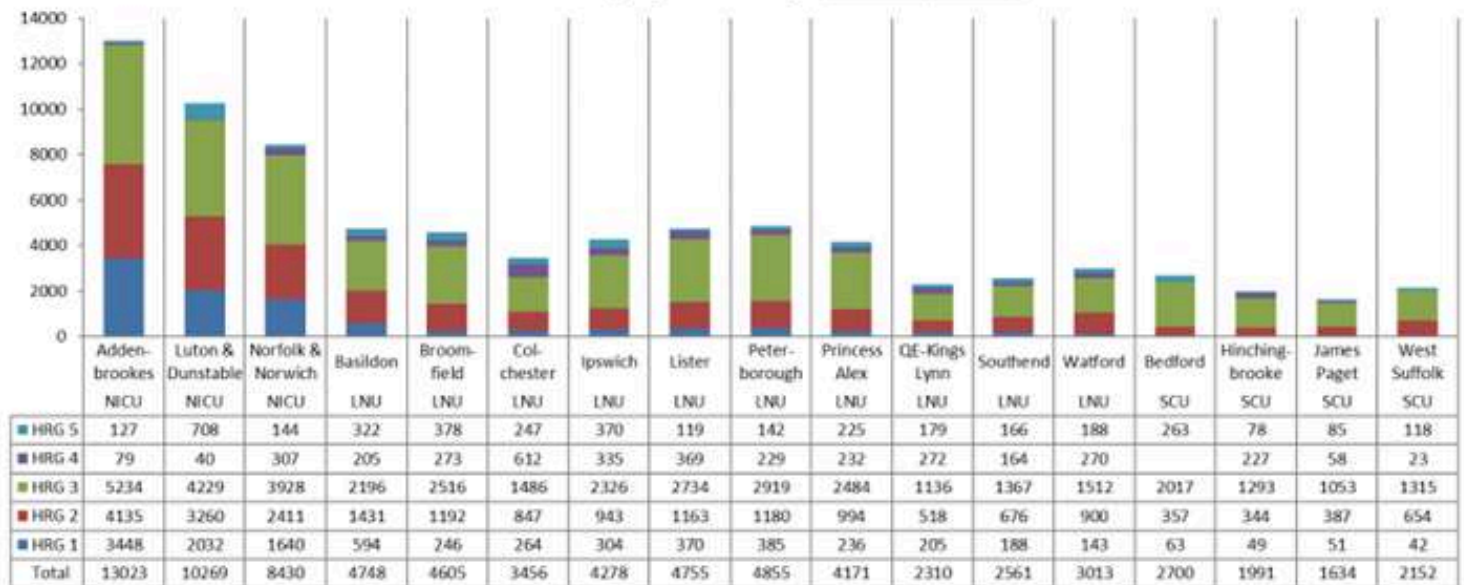

### 2024 care days (HRG 2016): TC/PNW days only

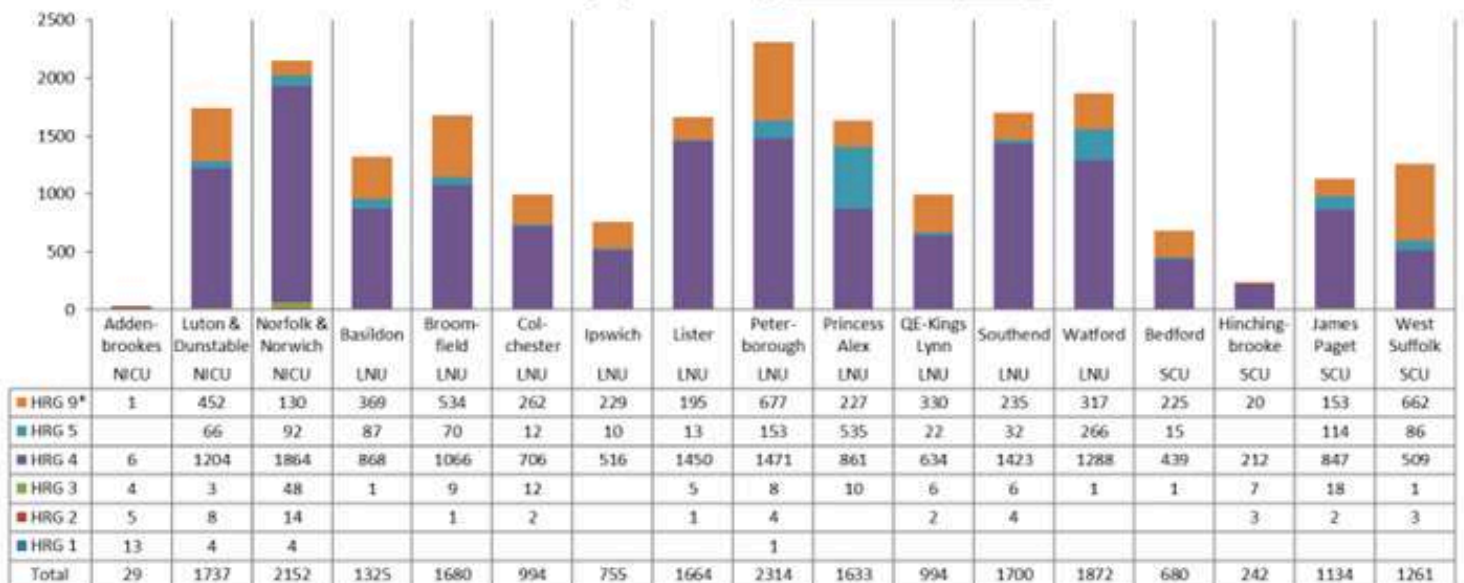

NICU's - NNU care days (HRG 2016): 2020 - 2024

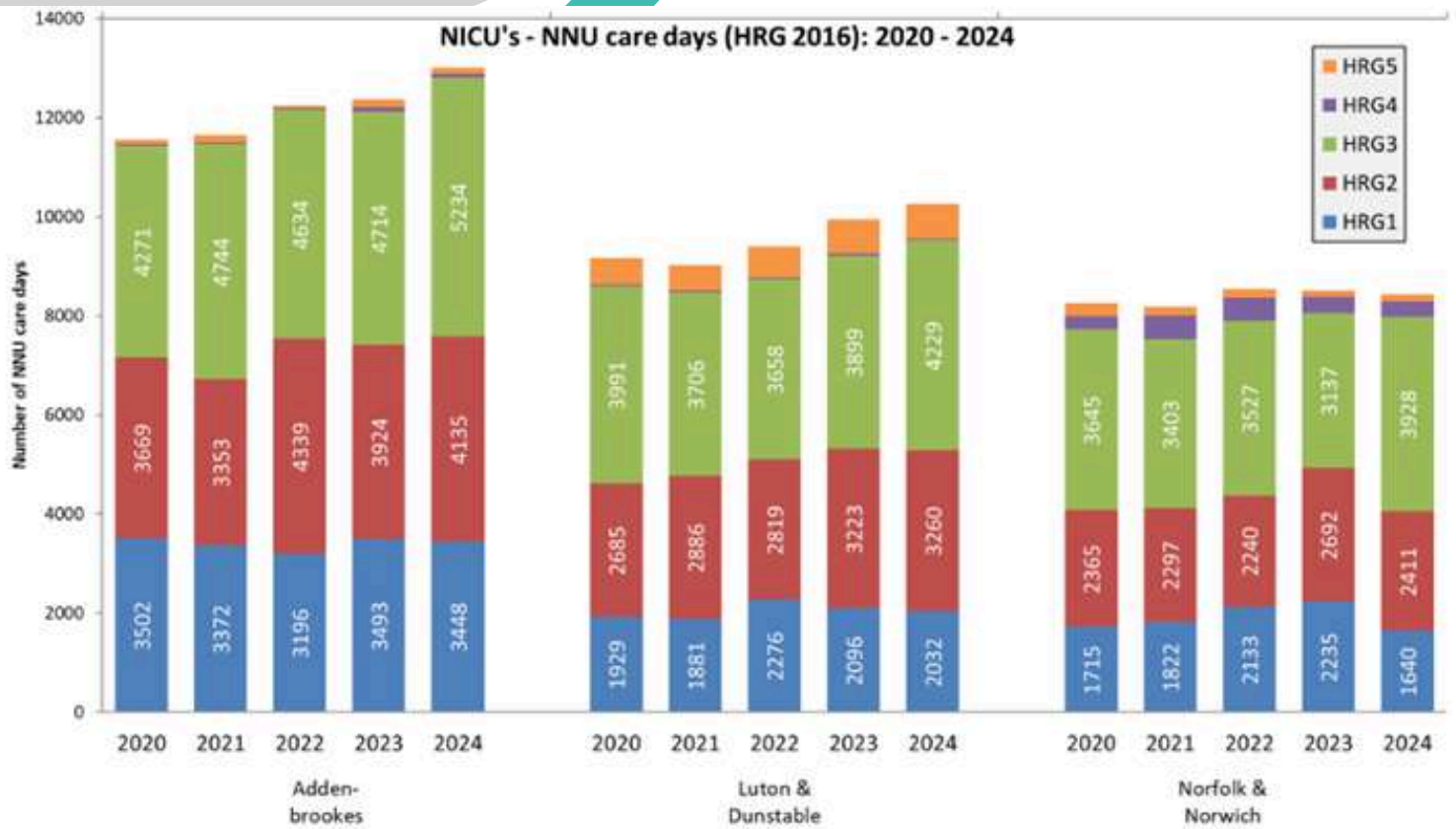

LNU's - NNU care days (HRG 2016): 2020 - 2024

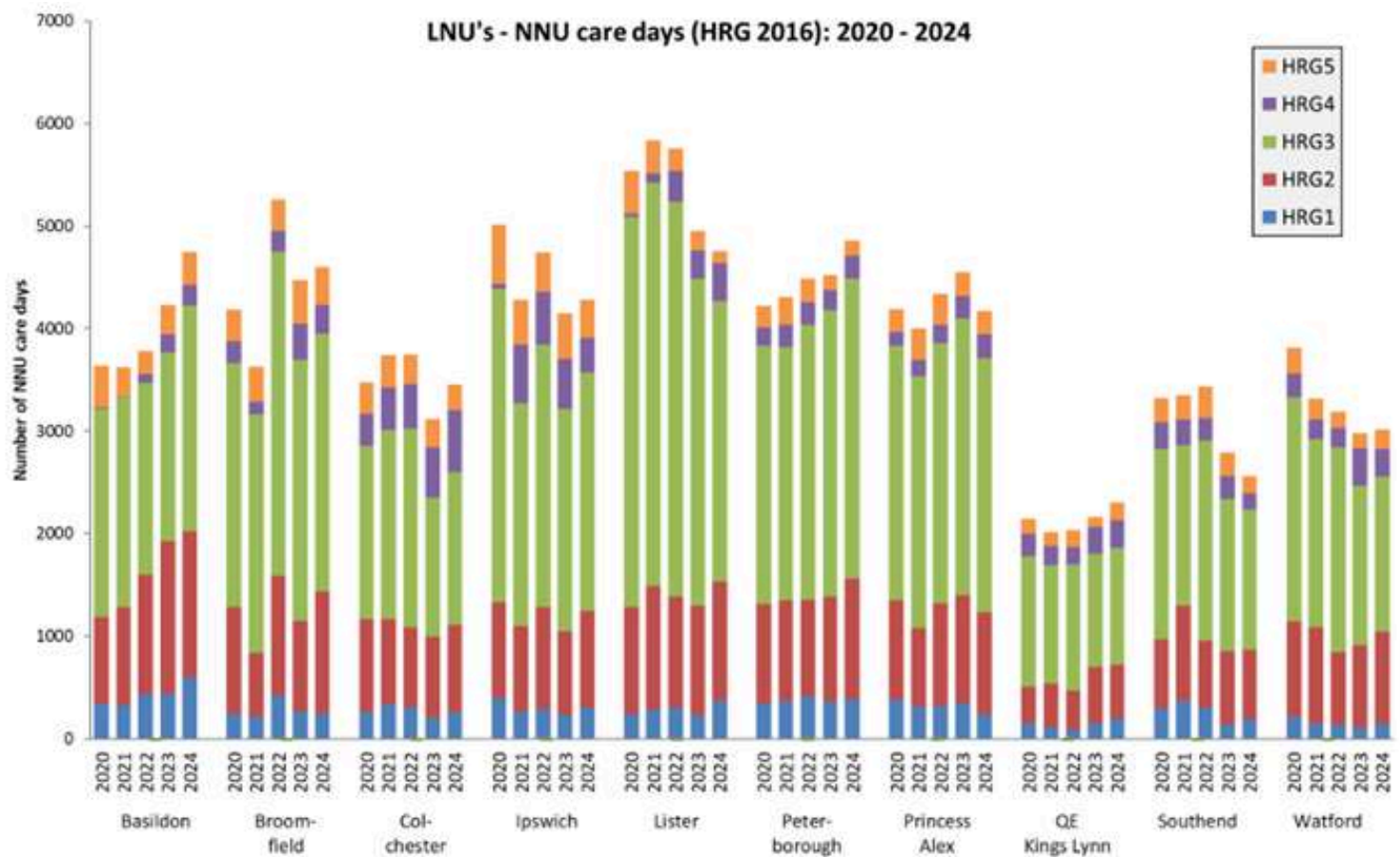

### All admissions during 2024 (by day one location of care)

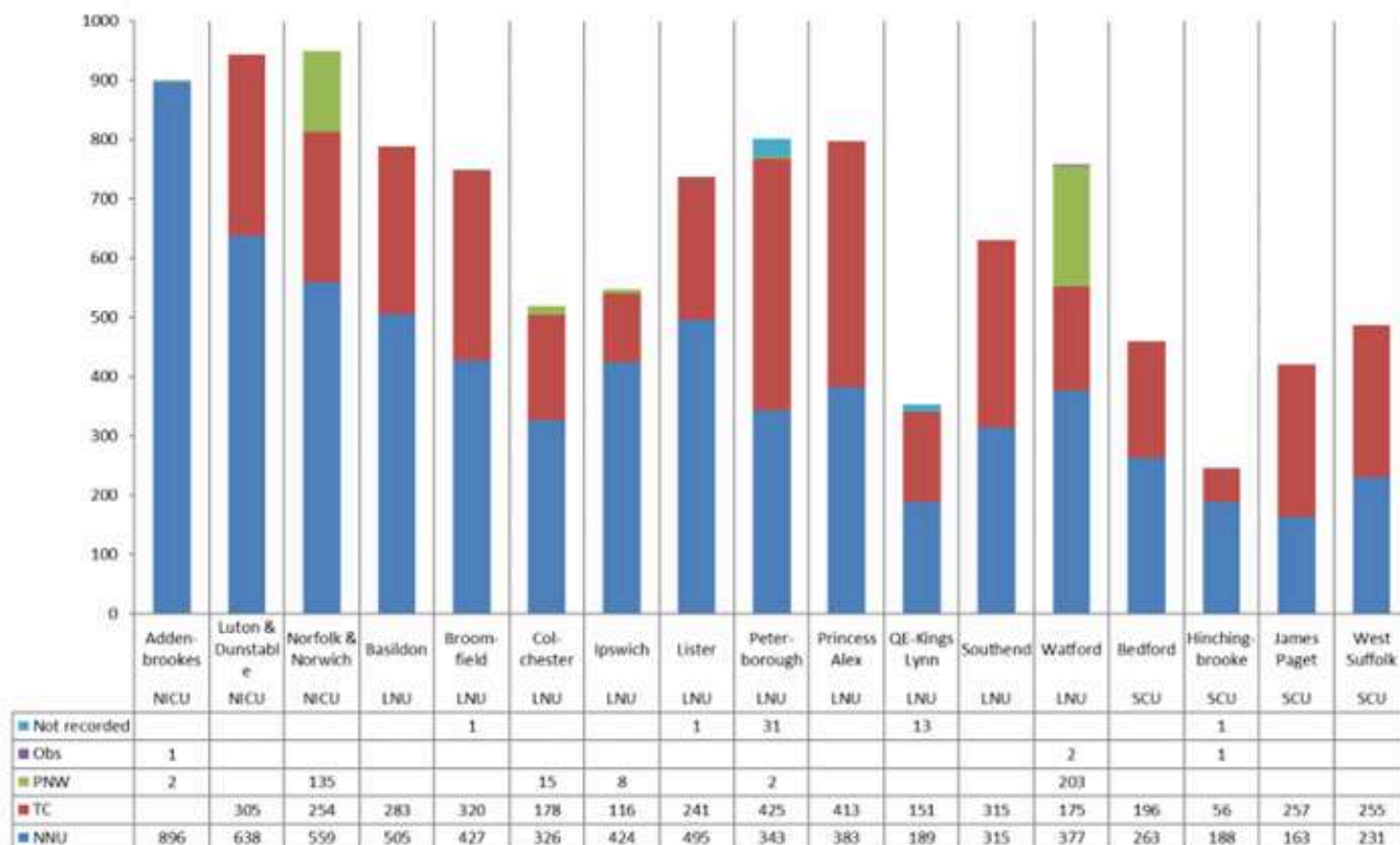

### Number of first admissions during 2024 (by day one location of care)

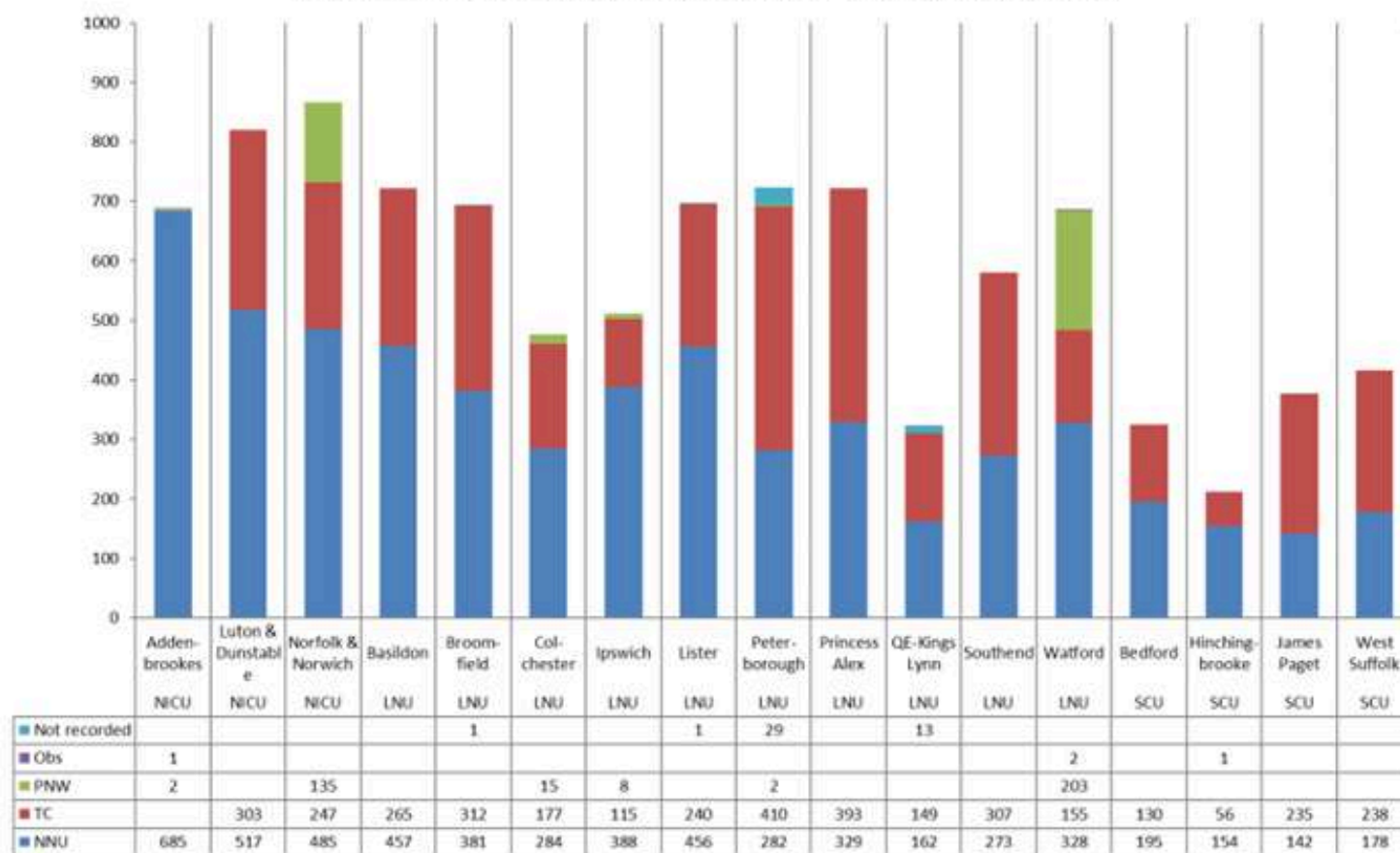



NNU care days (HRG 2016) by Gestation: 2021 - 2024								
Gestation	Year	HRG1	HRG2	HRG3	HRG4	HRG5		
22	2021	191	130	58	0	0		
	2022	181	32	36	4	0		
	2023	158	372	108	4	0		
	2024	70	57	35	12	0		
23	2021	528	575	96	3	0		
	2022	545	451	227	11	0		
	2023	622	388	248	34	0		
	2024	433	422	175	36	0		
24	2021	399	644	232	21	0		
	2022	1121	895	475	41	0		
	2023	916	1648	586	54	0		
	2024	822	1127	684	37	0		
25	2021	914	1241	574	38	0		
	2022	889	1277	811	61	0		
	2023	1129	1895	776	42	0		
	2024	688	1410	726	56	0		
26	2021	814	1637	832	35	0		
	2022	898	1849	960	52	0		
	2023	784	1712	1203	85	0		
	2024	730	1150	720	43	0		
27	2021	955	1494	1406	80	0		
	2022	1131	2547	1933	110	0		
	2023	945	1558	1013	78	0		
	2024	982	1954	1405	78	0		
28	2021	1258	2202	2636	146	0		
	2022	799	1498	2202	98	0		
	2023	969	2018	2330	139	0		
	2024	1095	2160	2492	182	0		
29	2021	750	979	1838	103	0		
	2022	905	1479	2533	105	0		
	2023	736	1383	2263	163	0		
	2024	904	1361	2592	122	0		
30-32	2021	1561	2804	10308	575	0		
	2022	1614	3009	12661	780	0		
	2023	1678	2770	11527	926	0		
	2024	2028	3487	12315	911	0		
33-36	2021	1103	3119	13265	1215	1783		
	2022	1110	3100	12396	1245	1736		
	2023	1023	3208	11378	1327	1707		
	2024	950	3572	11806	1252	1550		
37+	2021	1600	3682	8108	940	2597		
	2022	1630	3598	6931	947	2436		
	2023	1608	3549	6822	1027	2360		
	2024	1558	4692	6795	966	2309		

Number of first admissions to NNU (by gestation group)

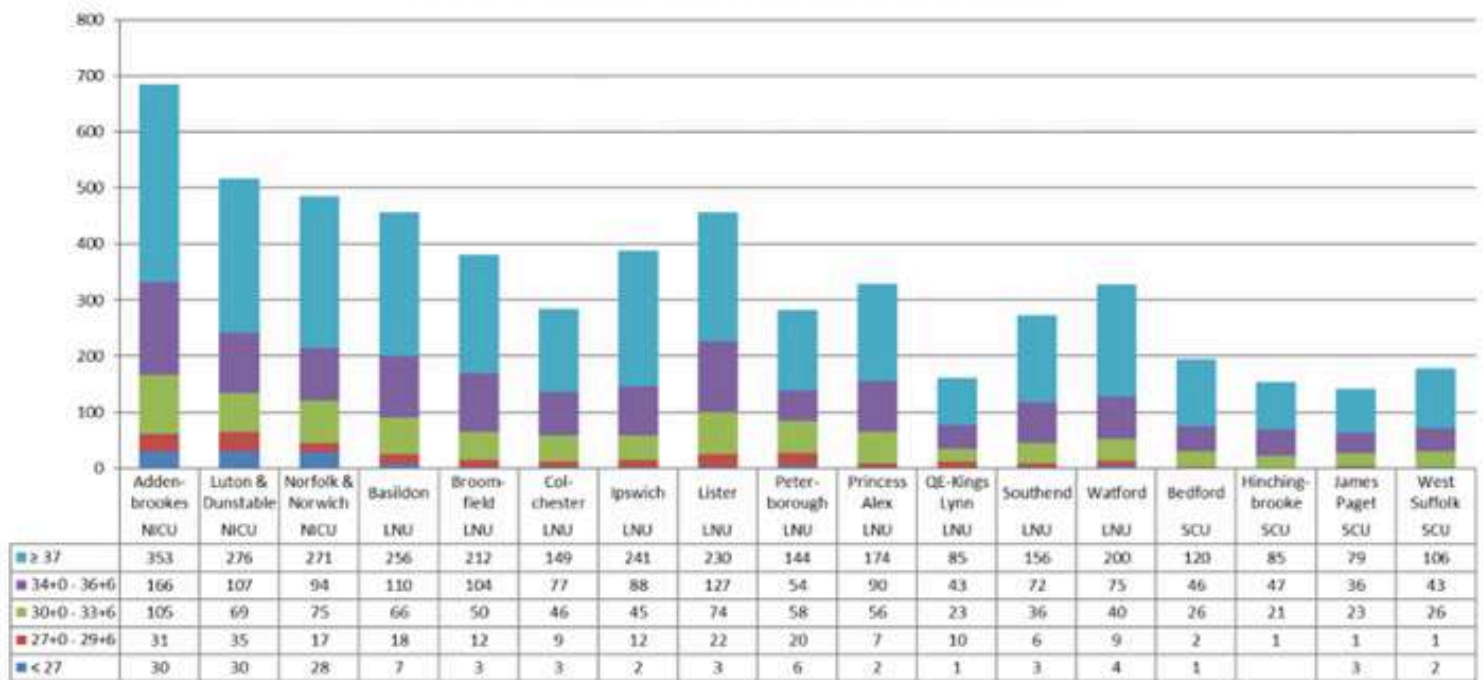

Number of first admissions to NNU (by birth weight group)

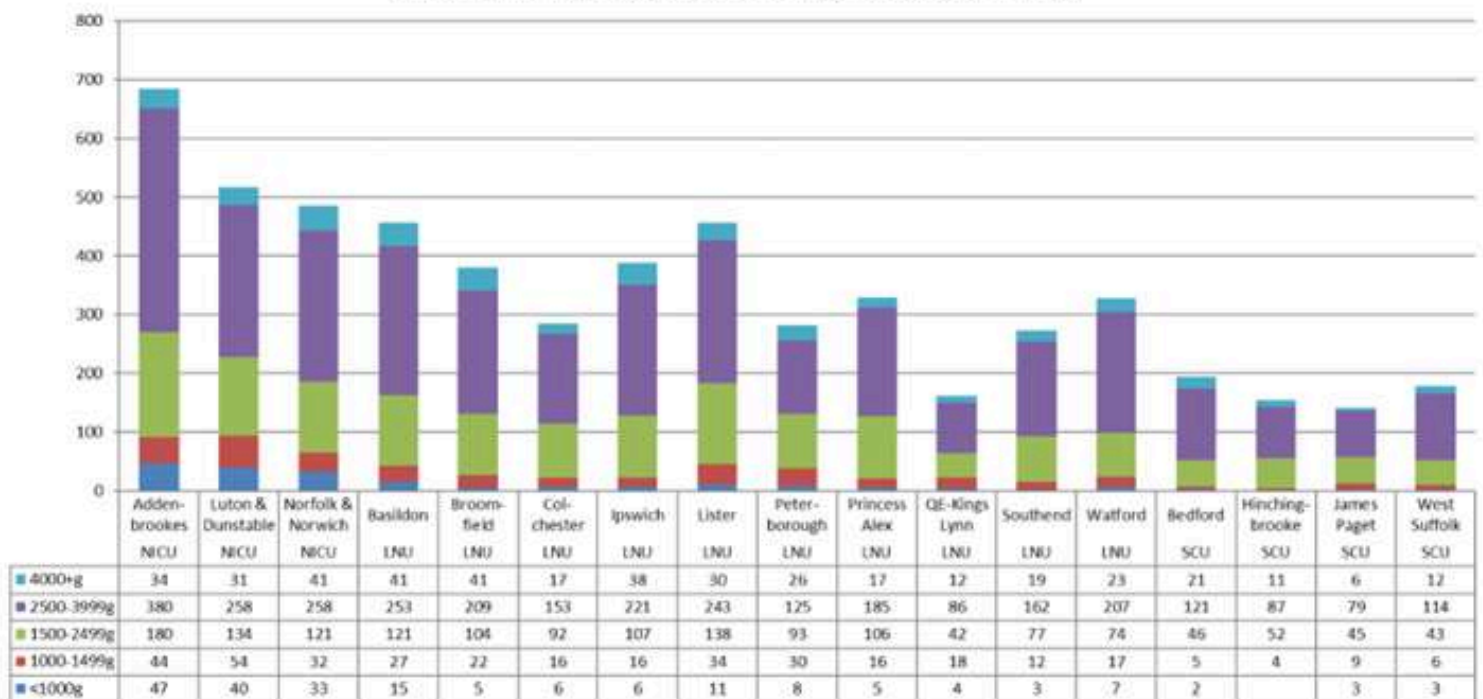



Percentage of term admissions to NNU (by reason for admission)

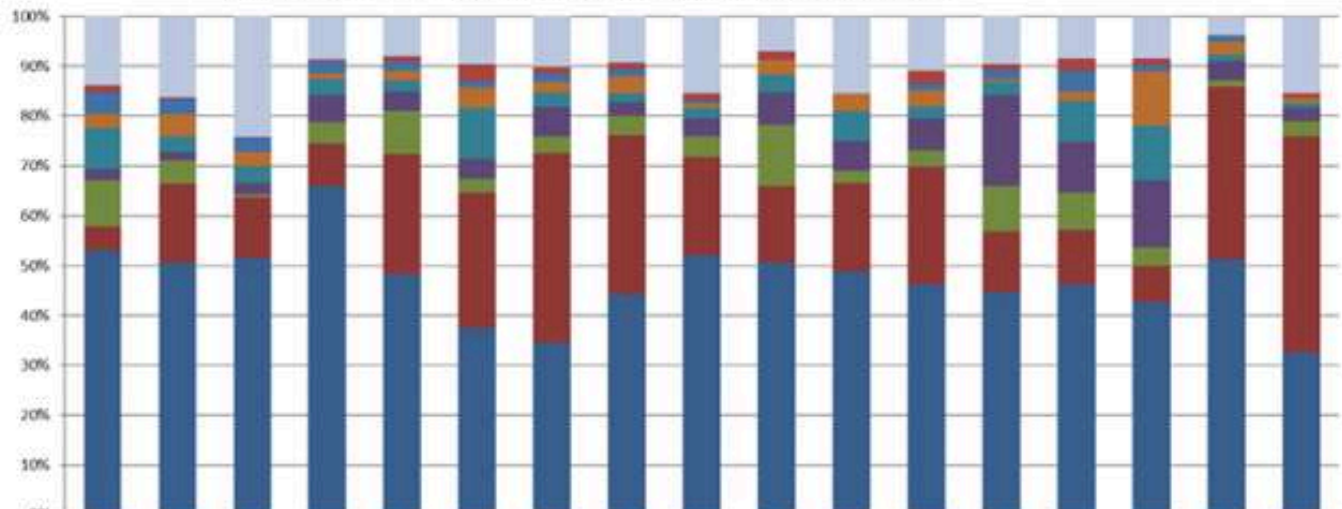

Number of first admissions to NNU (by admission temperature group)

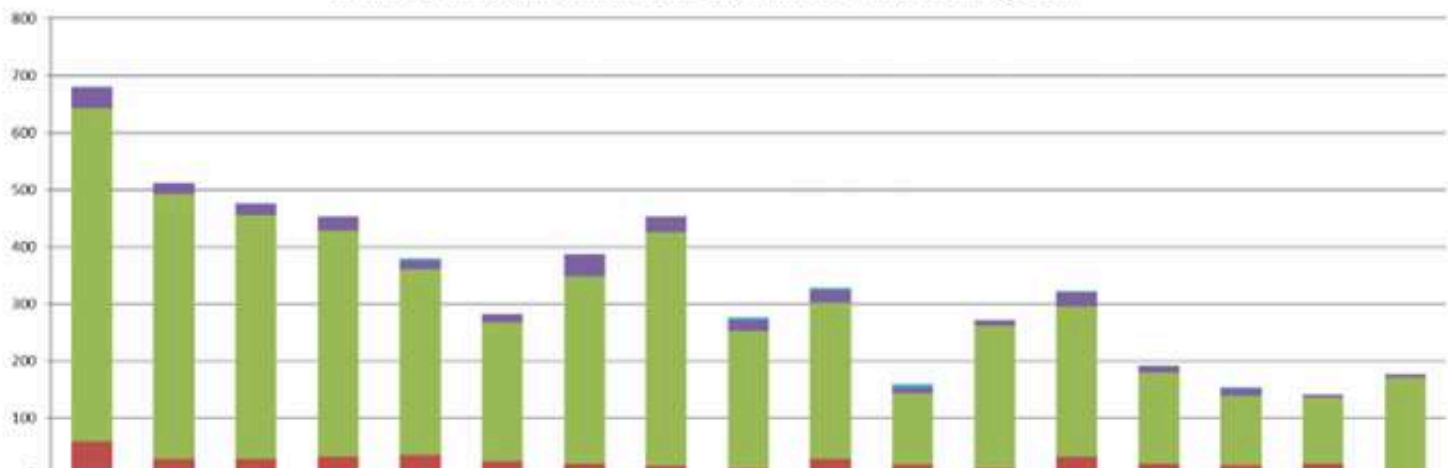

### Average admission temperatures

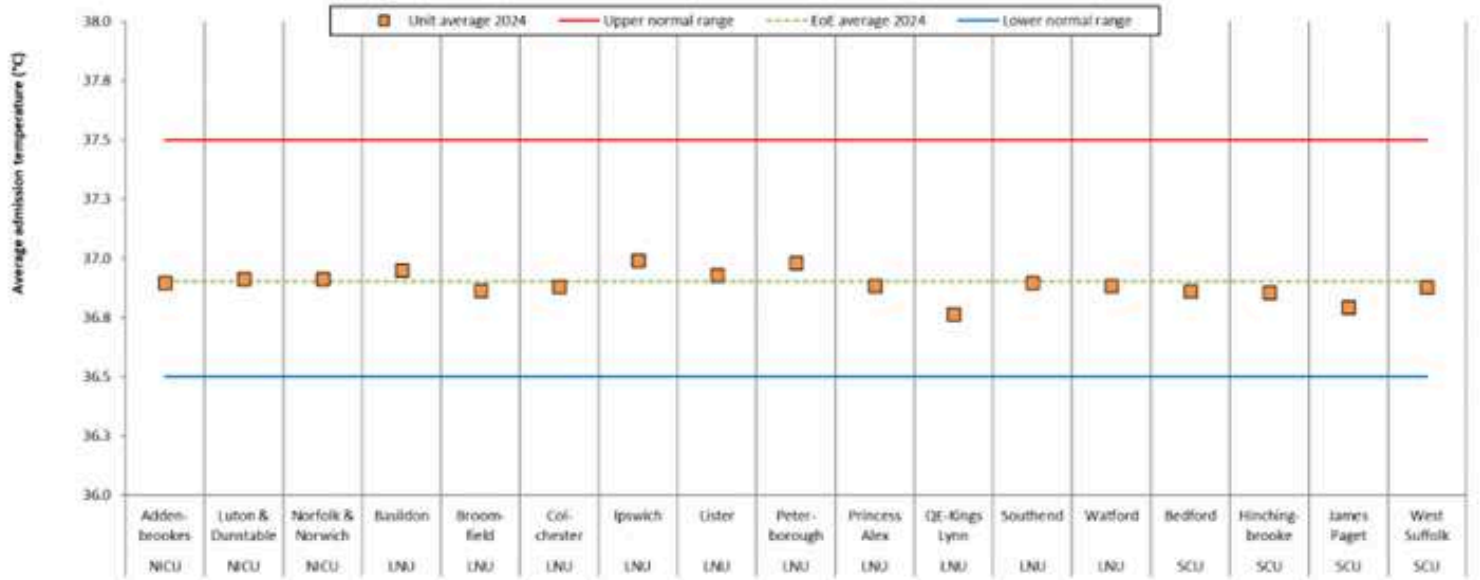

### Admission temperatures by gestation group

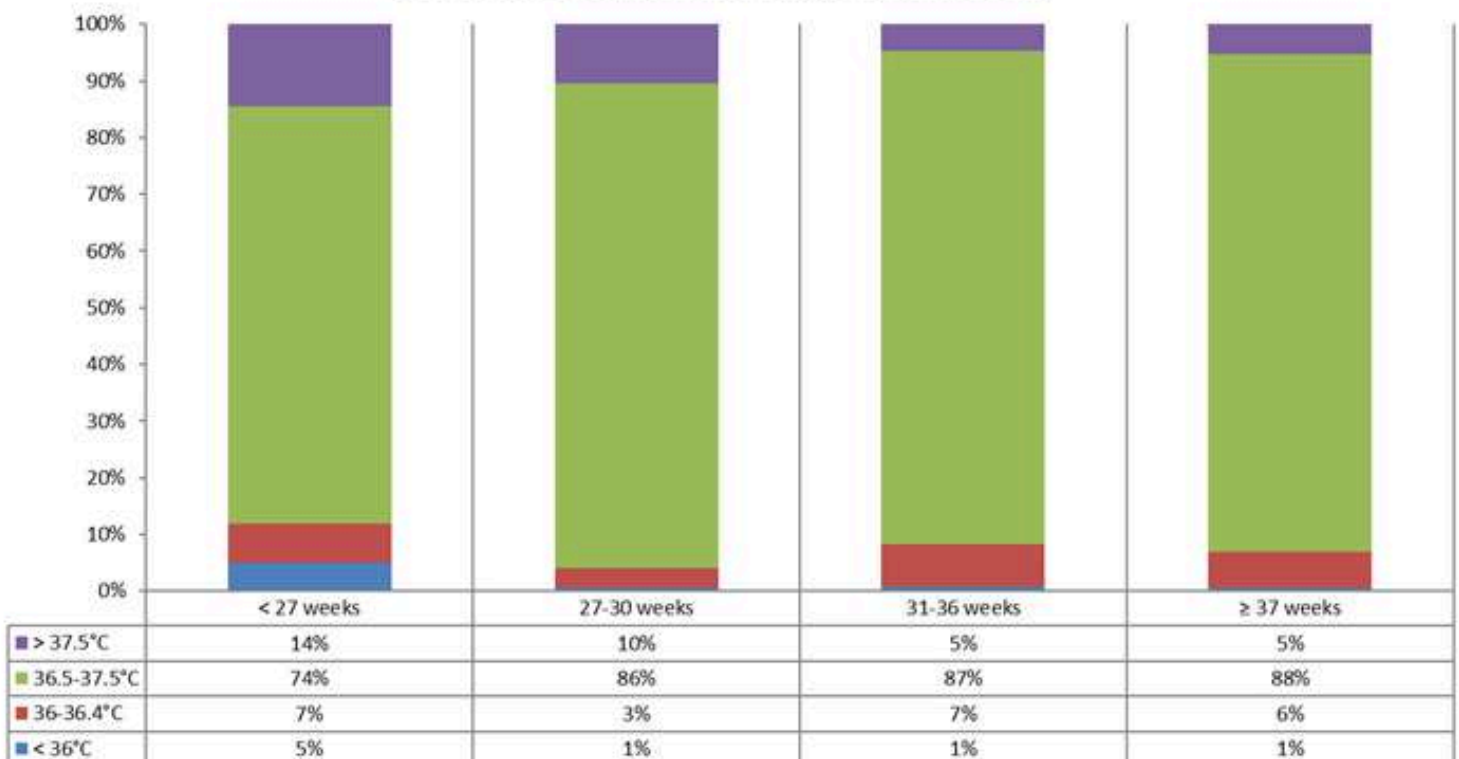



**Average corrected gestational age at discharge and average length of stay for babies born during 2024 at 30-34 weeks gestation and discharged home at the end of their first episode of care**

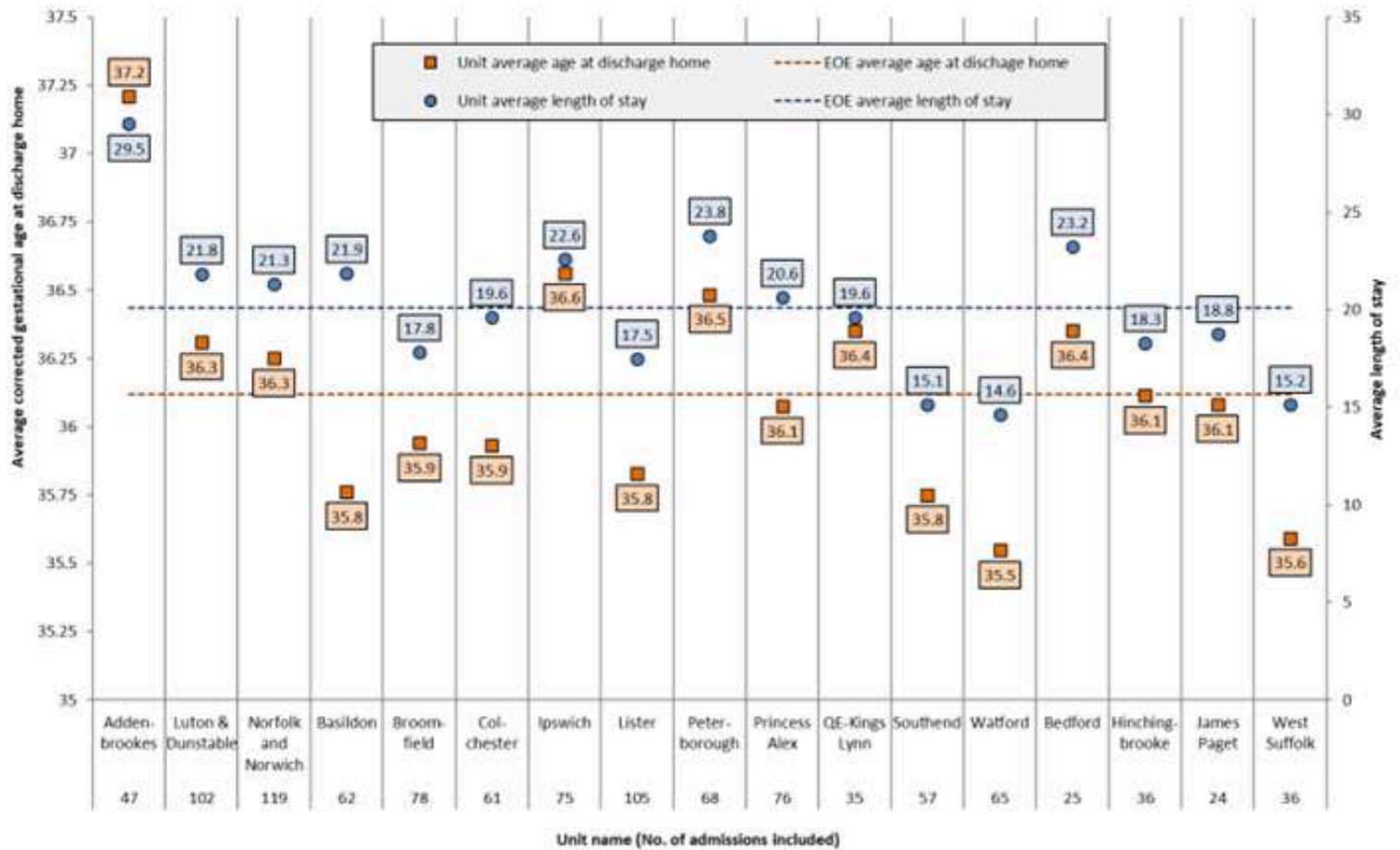

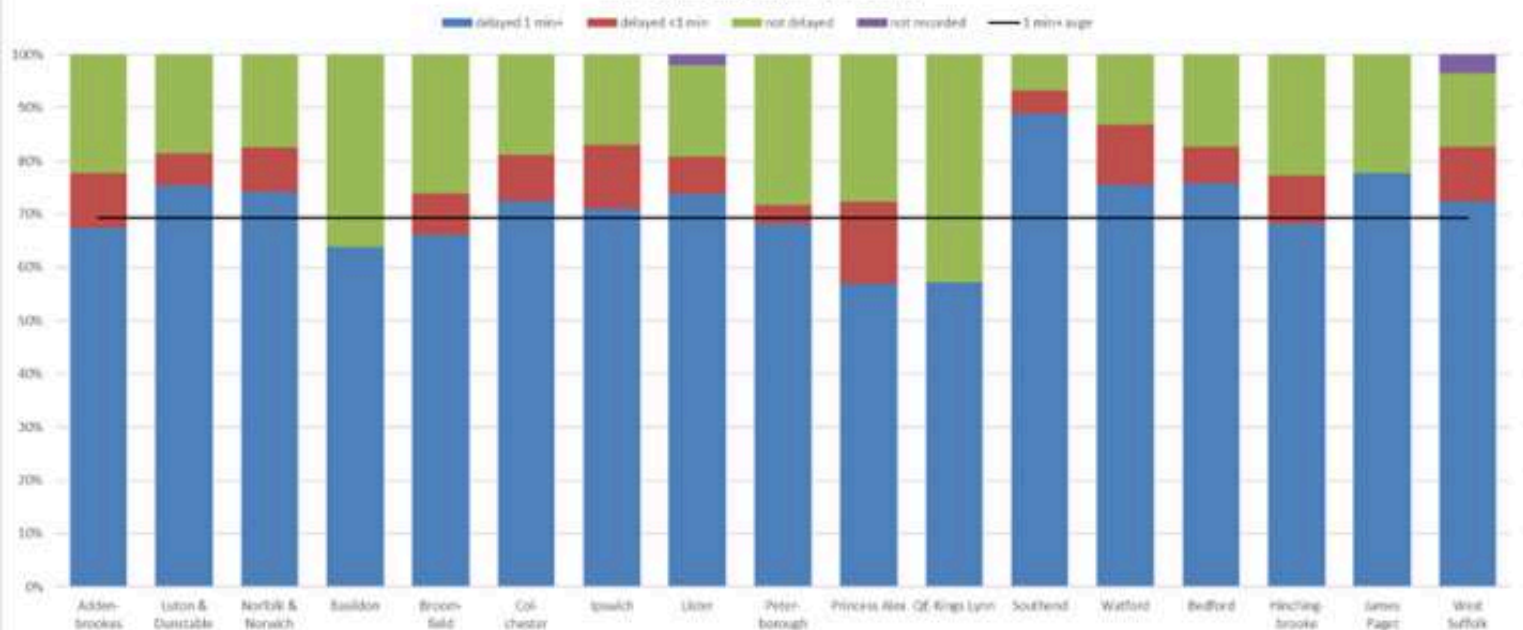
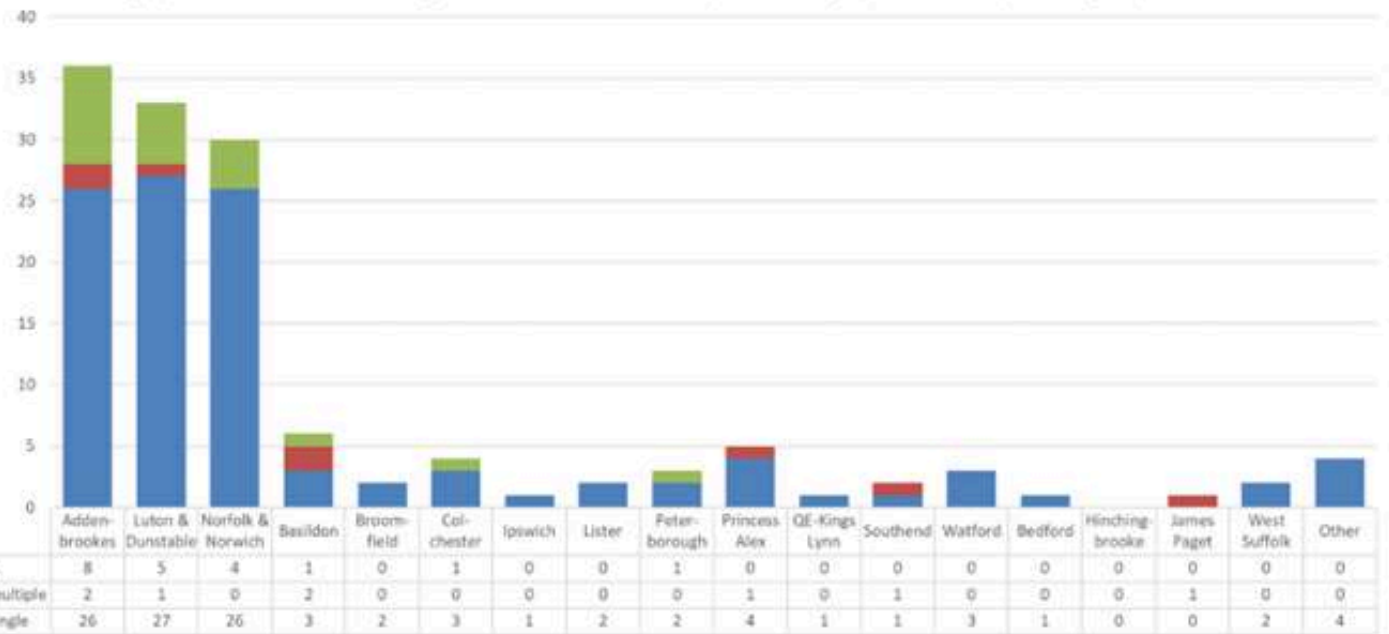

### 2024 Normothermia data from BadgerNet - Temperature taken within an hour of birth and in normal range

Inclusion criteria: Inborn admissions < 34 weeks, admitted within an hour of birth

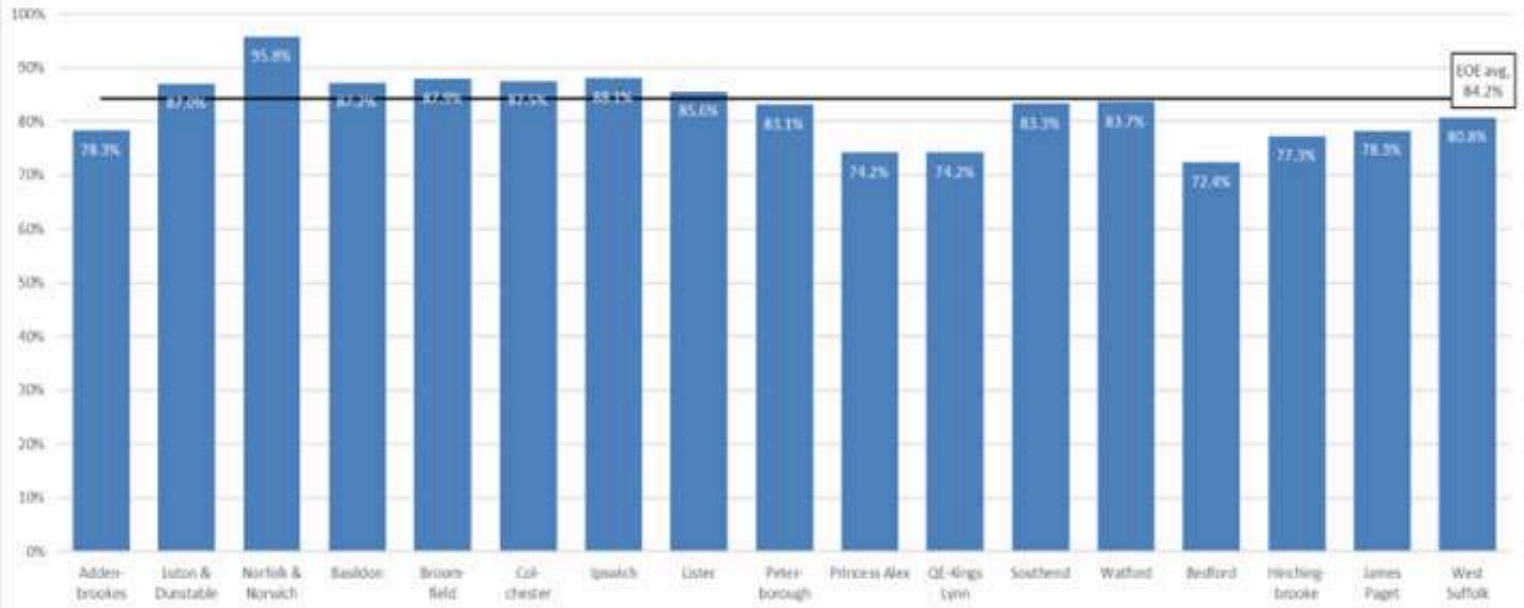

### 2024 breast milk data from BadgerNet - Any breast milk on day 1 or 2 (incl. donor or mouthcare)

Inclusion criteria: First admissions < 34 weeks, admitted within 12 hours of birth, not transferred within 48 hours

