

East of England Neonatal ODN
2023 Annual Report
Network Data

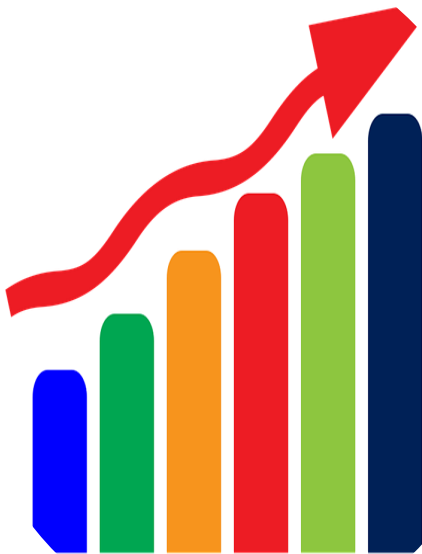

Network Data



All 2023 care days (HRG 2016): Including TC/PNW

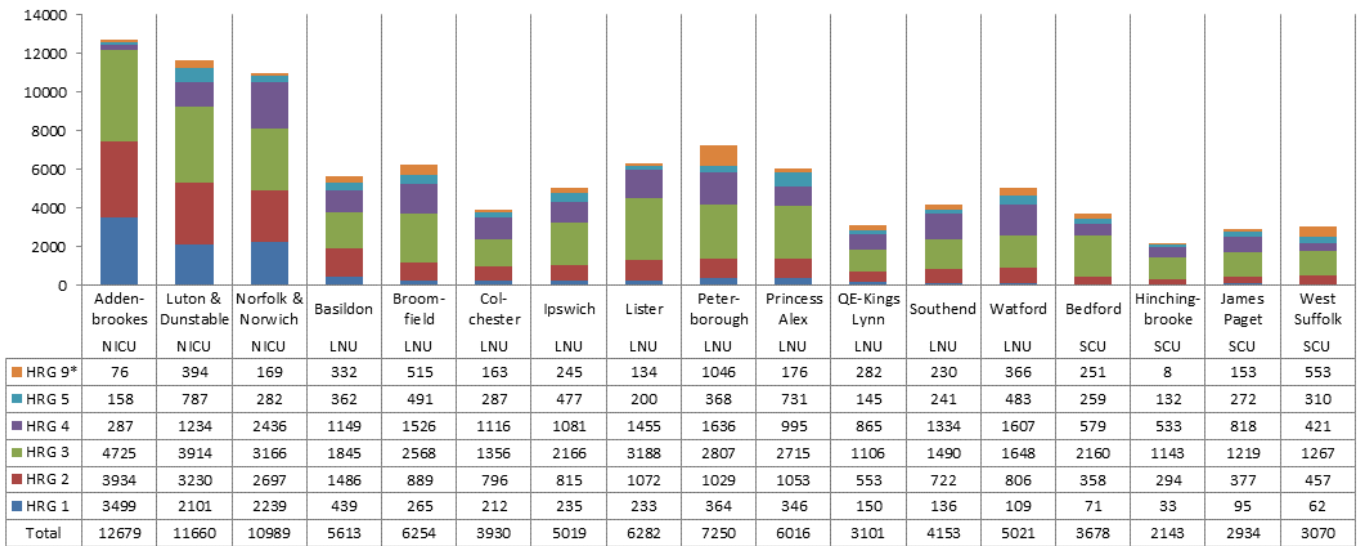

2023 care days (HRG 2016): NNU days only

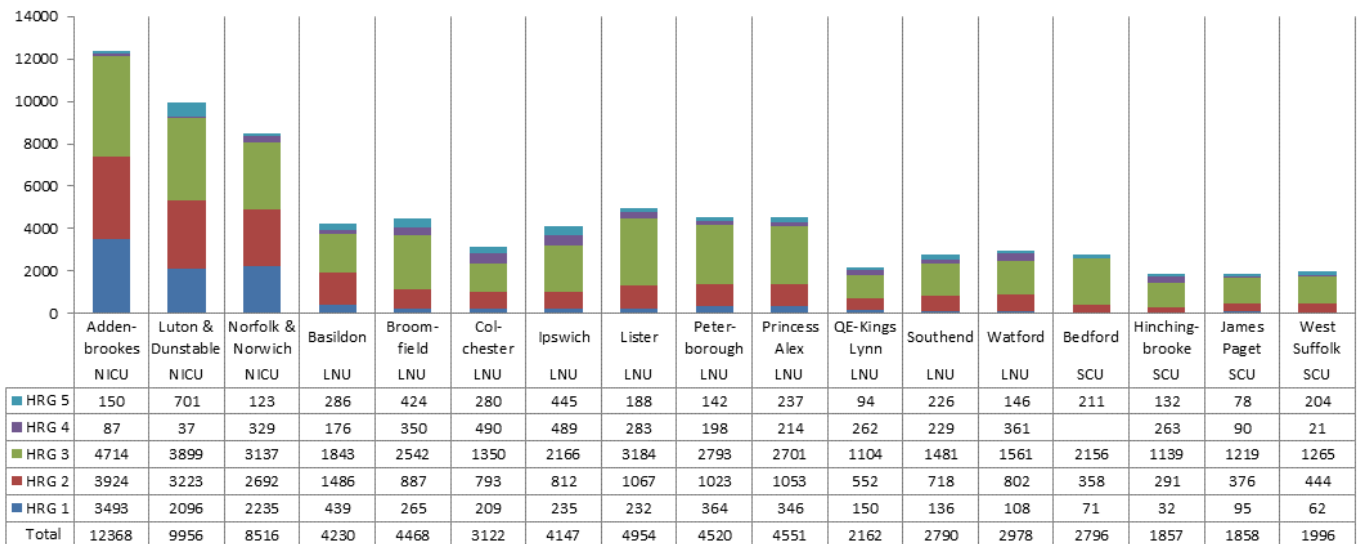

2023 care days (HRG 2016): TC/PNW days only

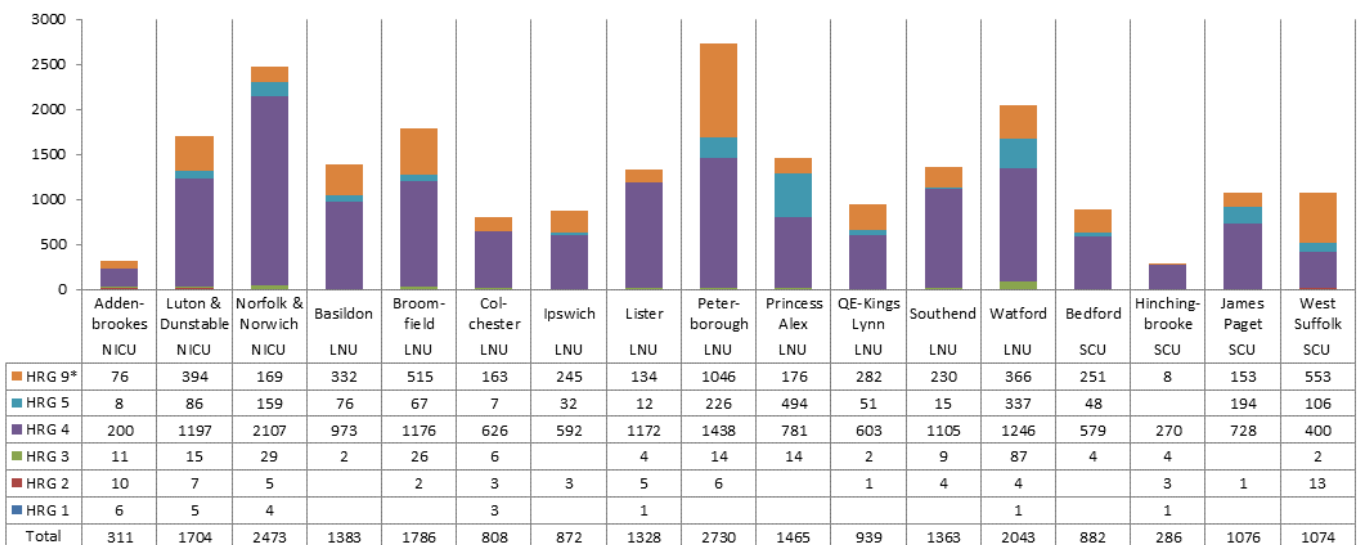

* HRG 9 days are 'normal maternity care'. Some of these may be a result of data entry issues. Work is ongoing to resolve this issue.

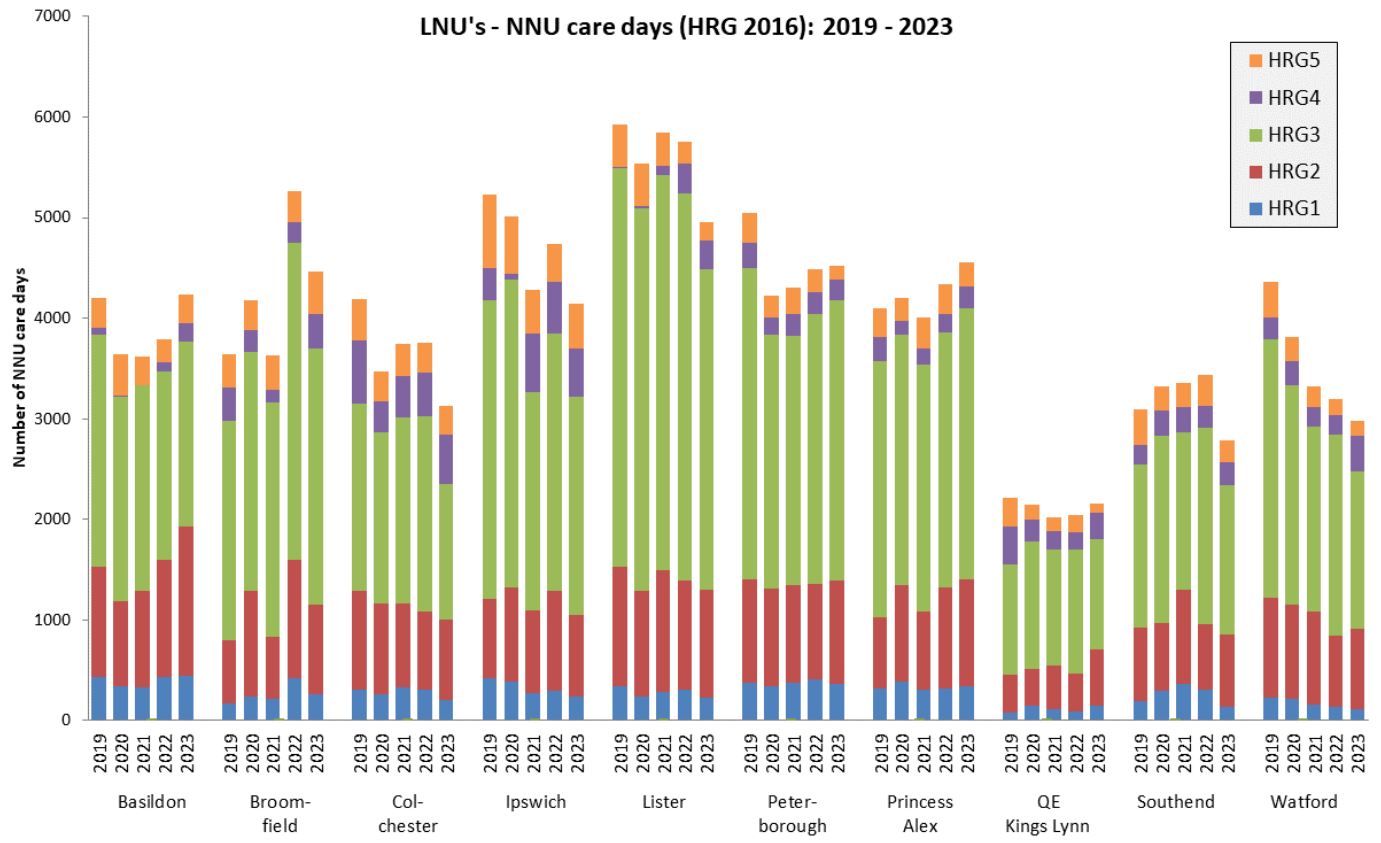
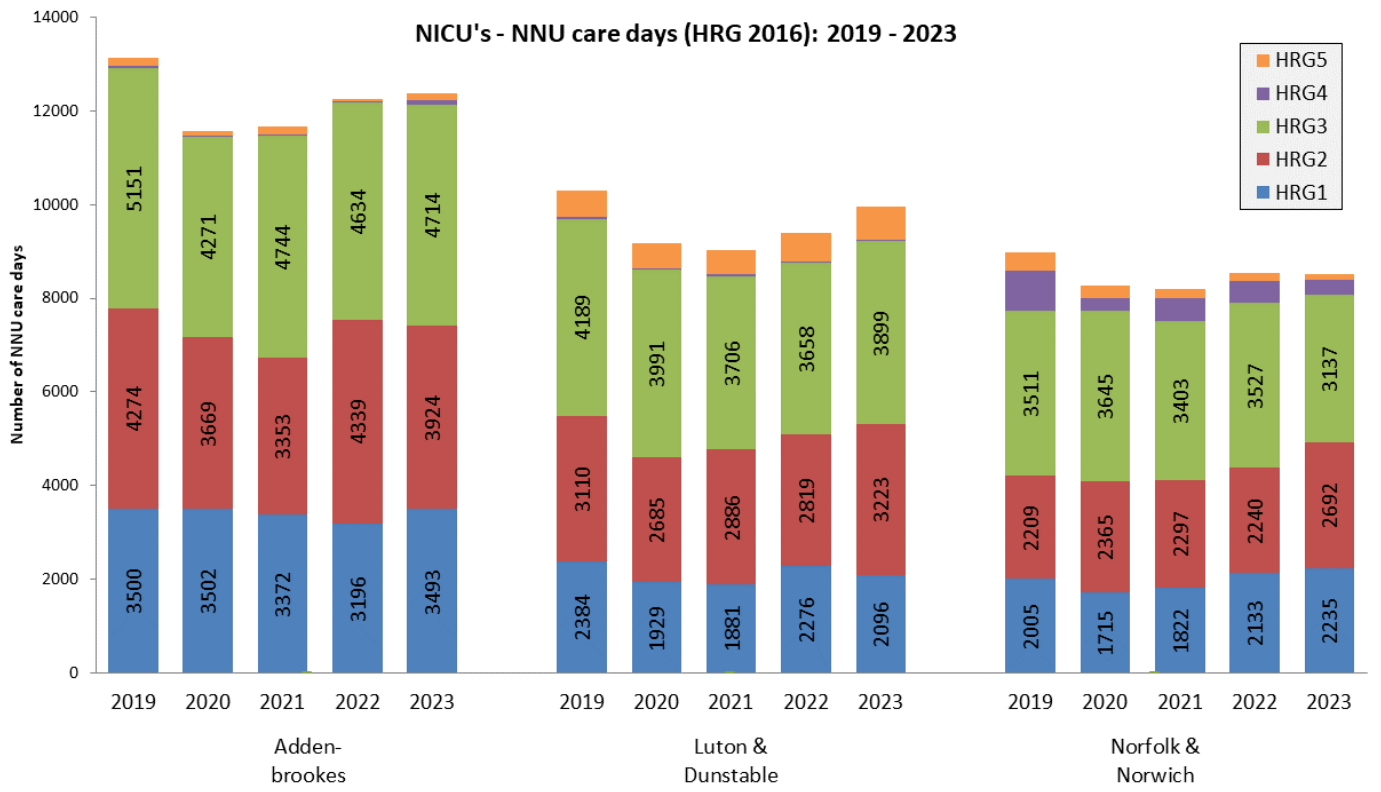

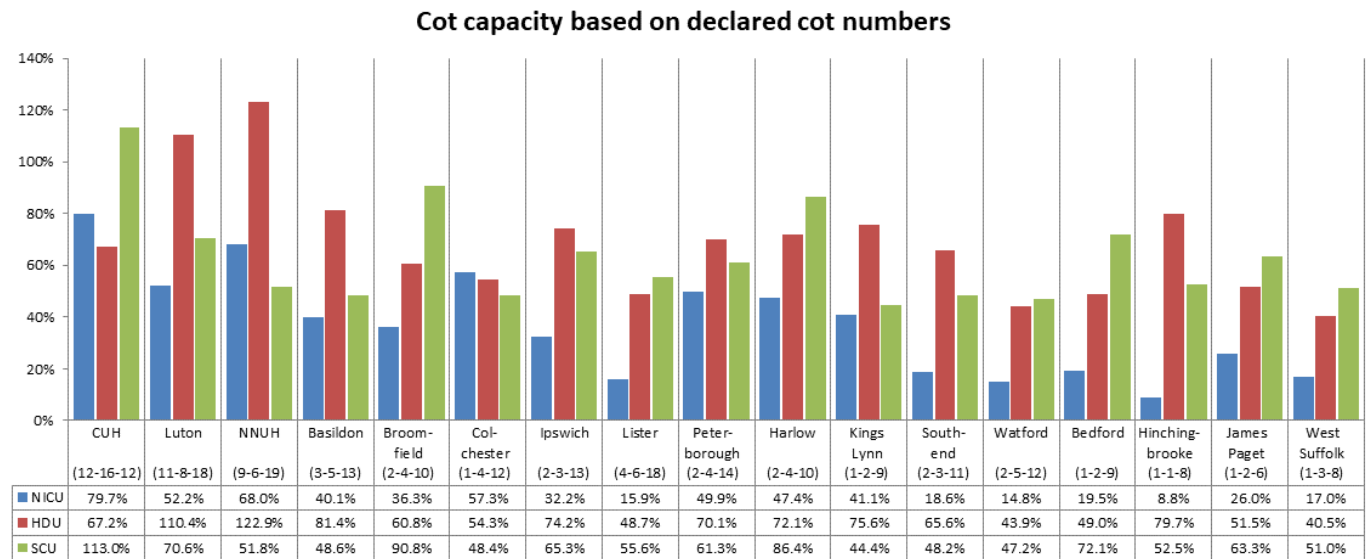
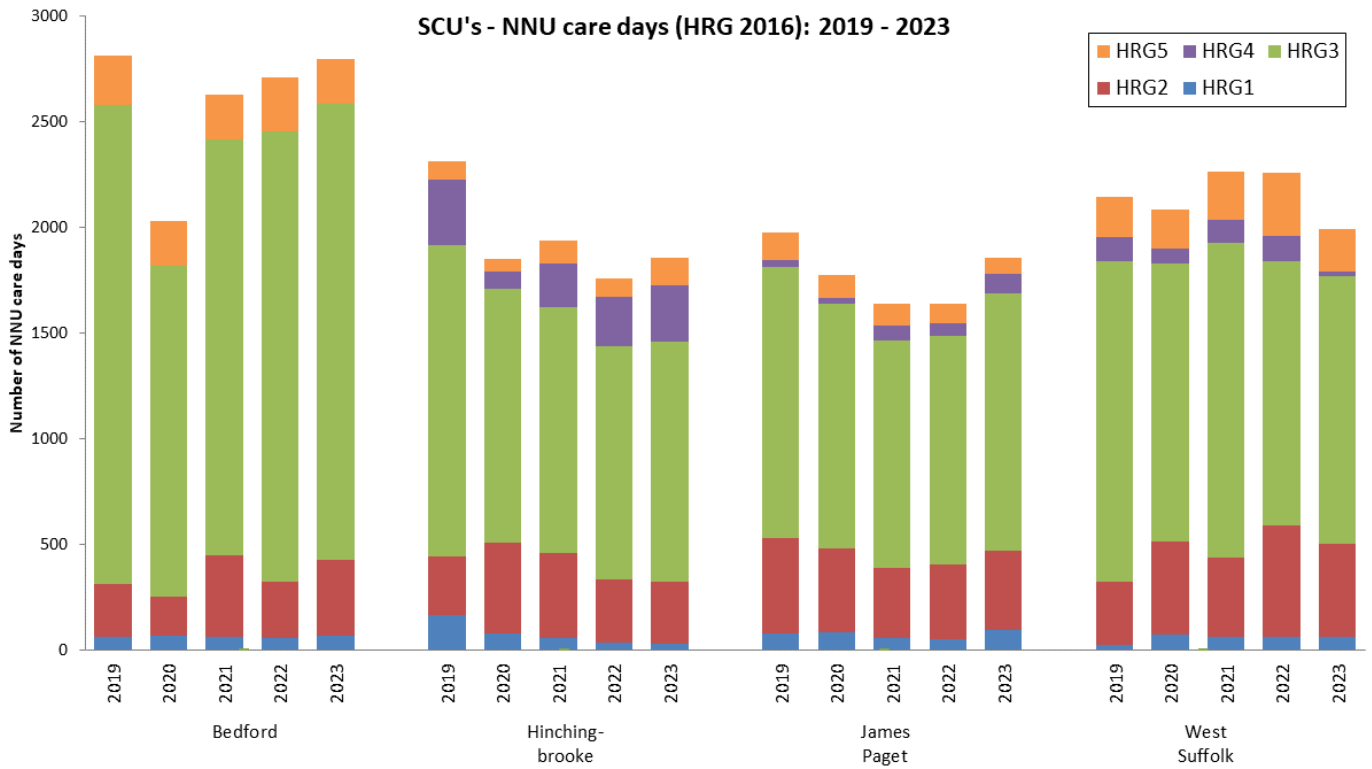

All admissions during 2023 (by day one location of care)

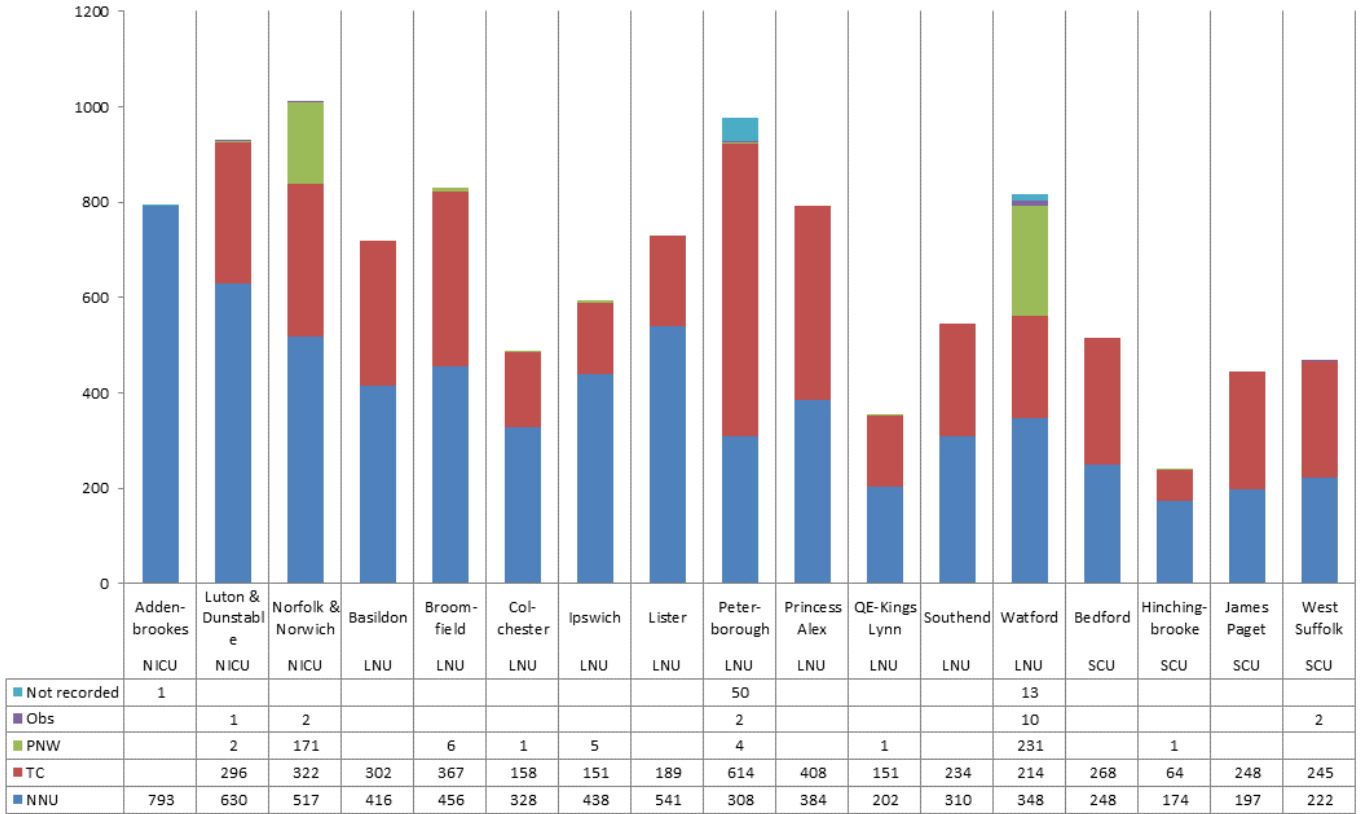

Number of first admissions during 2023 (by day one location of care)

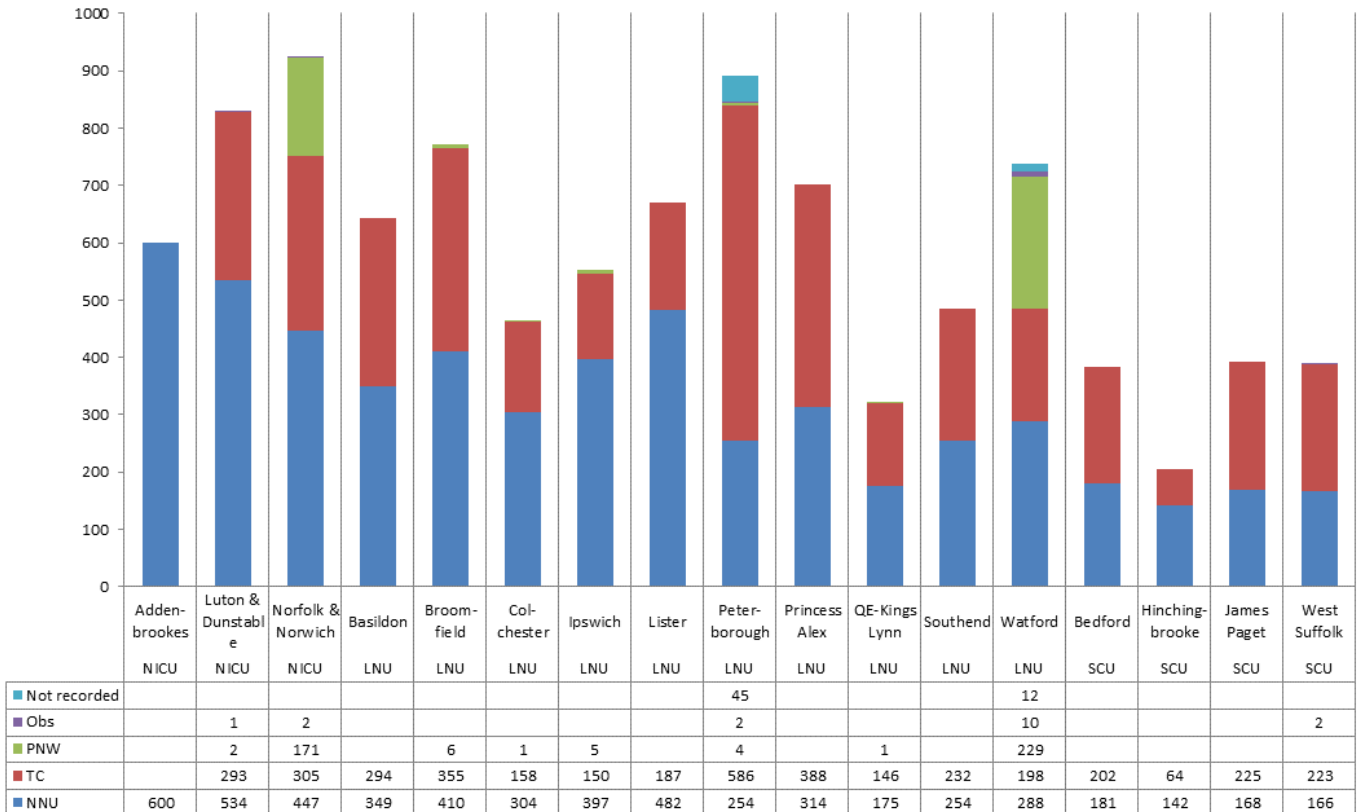

NUU care days (HRG 2016) by Gestation: 2020 - 2023

Gestation	Year	HRG1	HRG2	HRG3	HRG4	HRG5
22	2020	97	33	31	0	0
	2021	191	130	58	0	0
	2022	181	32	36	4	0
	2023	158	372	108	4	0
23	2020	428	266	184	17	0
	2021	528	575	96	3	0
	2022	545	451	227	11	0
	2023	622	388	248	34	0
24	2020	953	1230	505	26	0
	2021	399	644	232	21	0
	2022	1121	895	475	41	0
	2023	916	1648	586	54	0
25	2020	800	1715	834	33	0
	2021	914	1241	574	38	0
	2022	889	1277	811	61	0
	2023	1129	1895	776	42	0
26	2020	856	1390	958	40	0
	2021	814	1637	832	35	0
	2022	898	1849	960	52	0
	2023	784	1712	1203	85	0
27	2020	584	1560	1413	76	0
	2021	955	1494	1406	80	0
	2022	1131	2547	1933	110	0
	2023	945	1558	1013	78	0
28	2020	1387	2361	2467	97	0
	2021	1258	2202	2636	146	0
	2022	799	1498	2202	98	0
	2023	969	2018	2330	139	0
29	2020	794	1501	2469	78	0
	2021	750	979	1838	103	0
	2022	905	1479	2533	105	0
	2023	736	1383	2263	163	0
30-32	2020	1746	2864	11335	442	0
	2021	1561	2804	10308	575	0
	2022	1614	3009	12661	780	0
	2023	1678	2770	11527	926	0
33-36	2020	1111	2951	12711	751	1983
	2021	1103	3119	13265	1215	1783
	2022	1110	3100	12396	1245	1736
	2023	1023	3208	11378	1327	1707
37+	2020	1667	3214	8036	606	2597
	2021	1600	3682	8108	940	2597
	2022	1630	3598	6931	947	2436
	2023	1608	3549	6822	1027	2360

Number of first admissions to NNU (by gestation group)

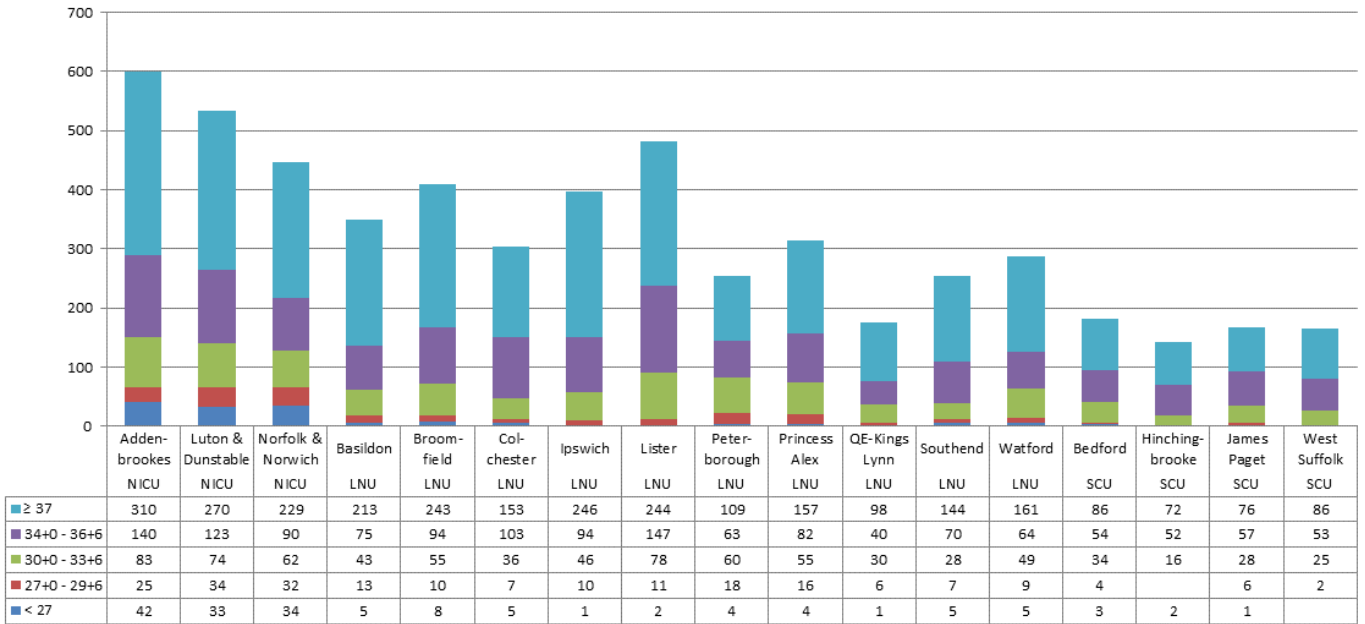

Number of first admissions to NNU (by birth weight group)

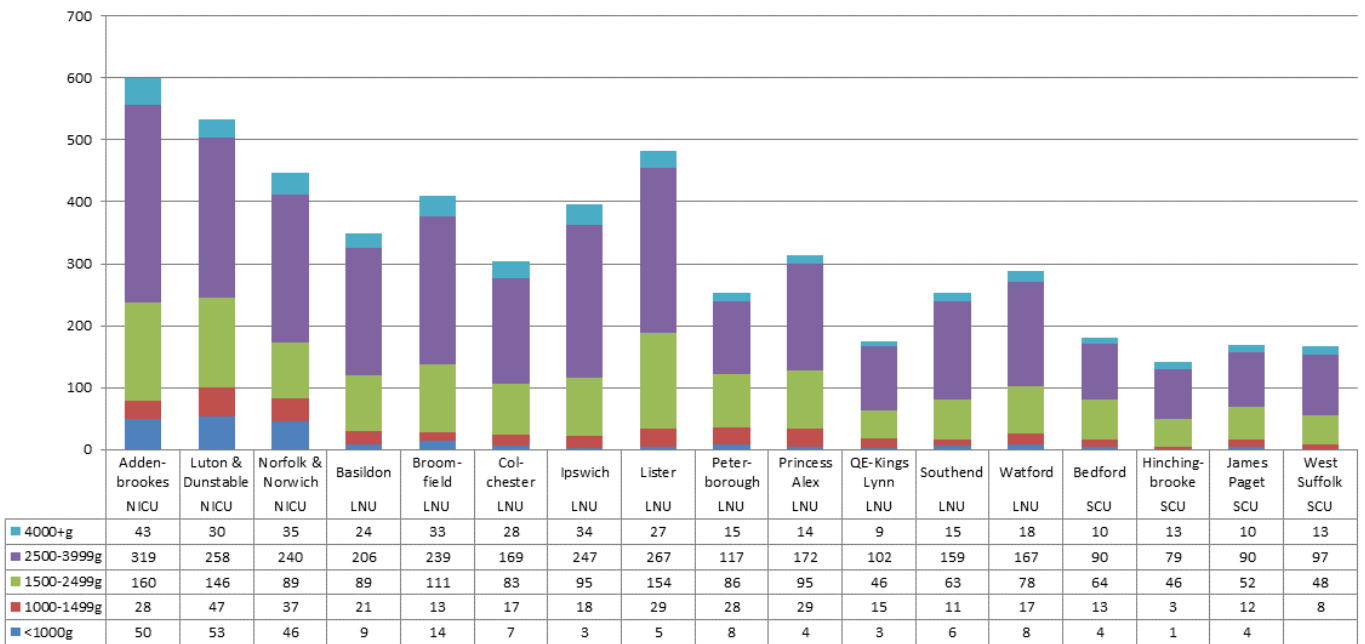

Percentage of term admissions to NNU (by reason for admission)

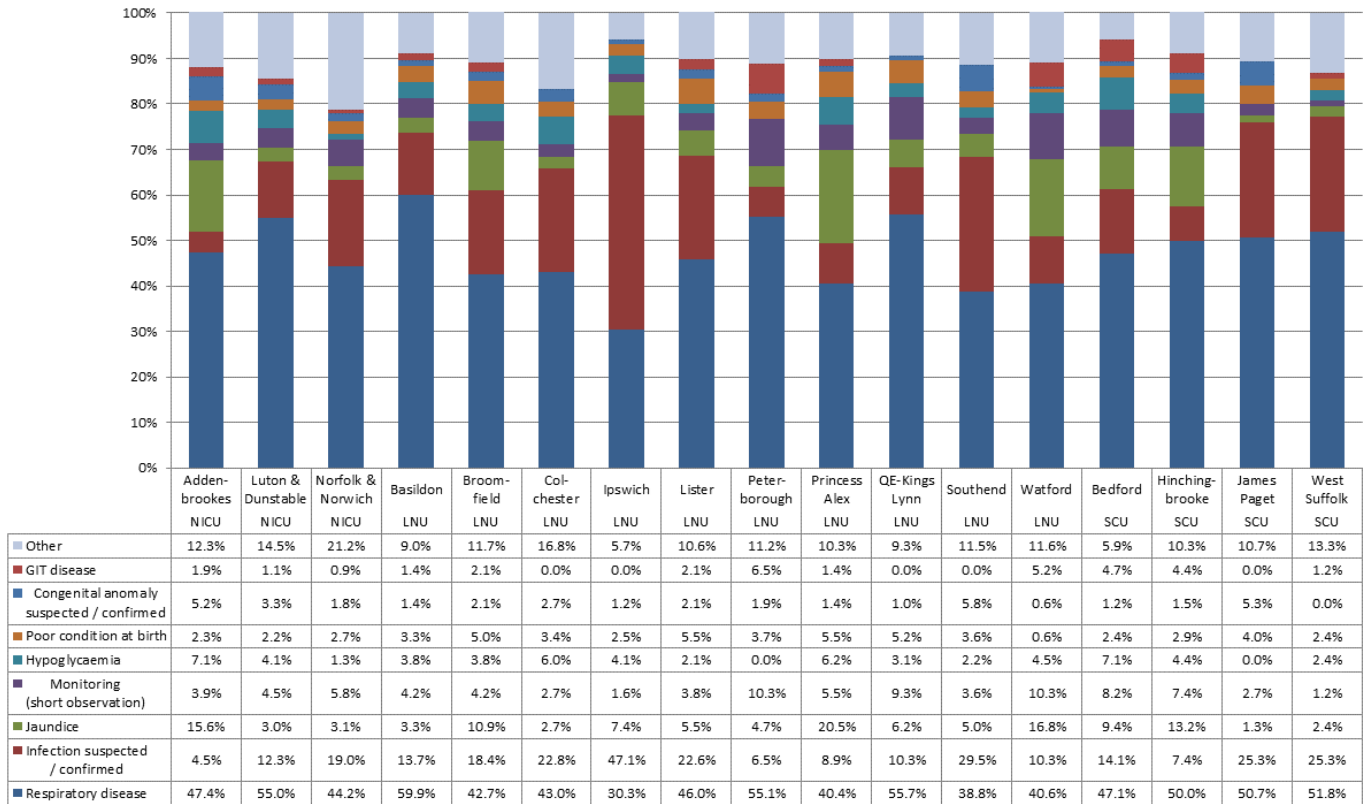

Number of first admissions to NNU (by admission temperature group)

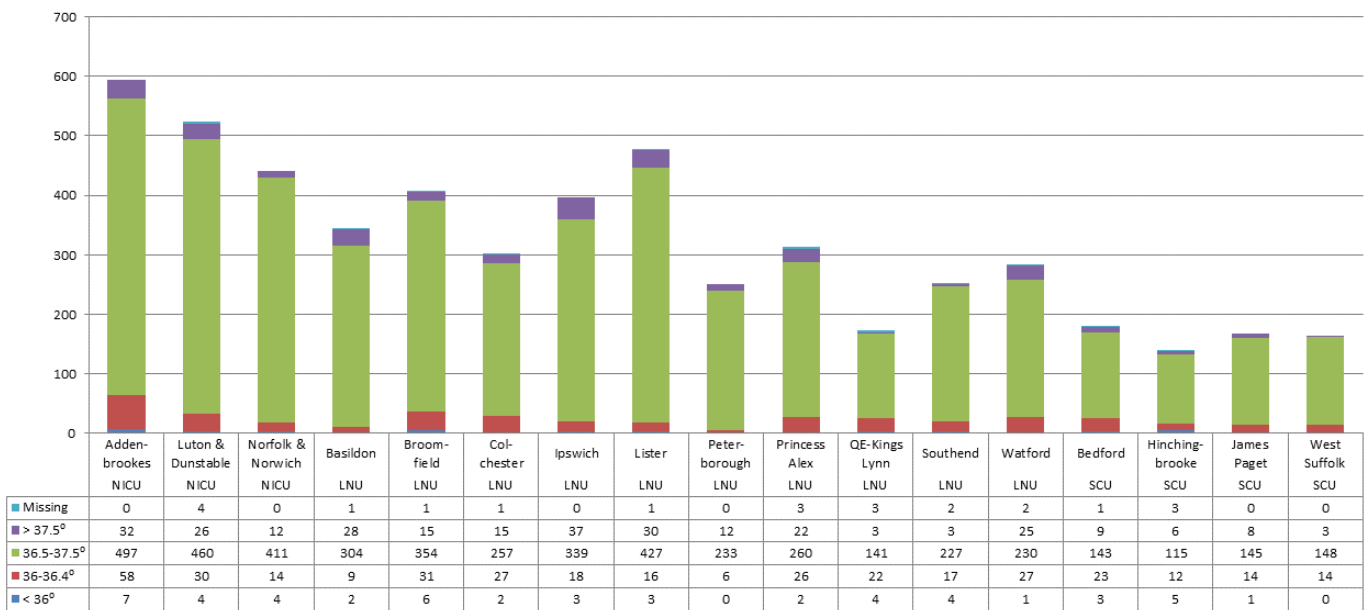

Average admission temperatures

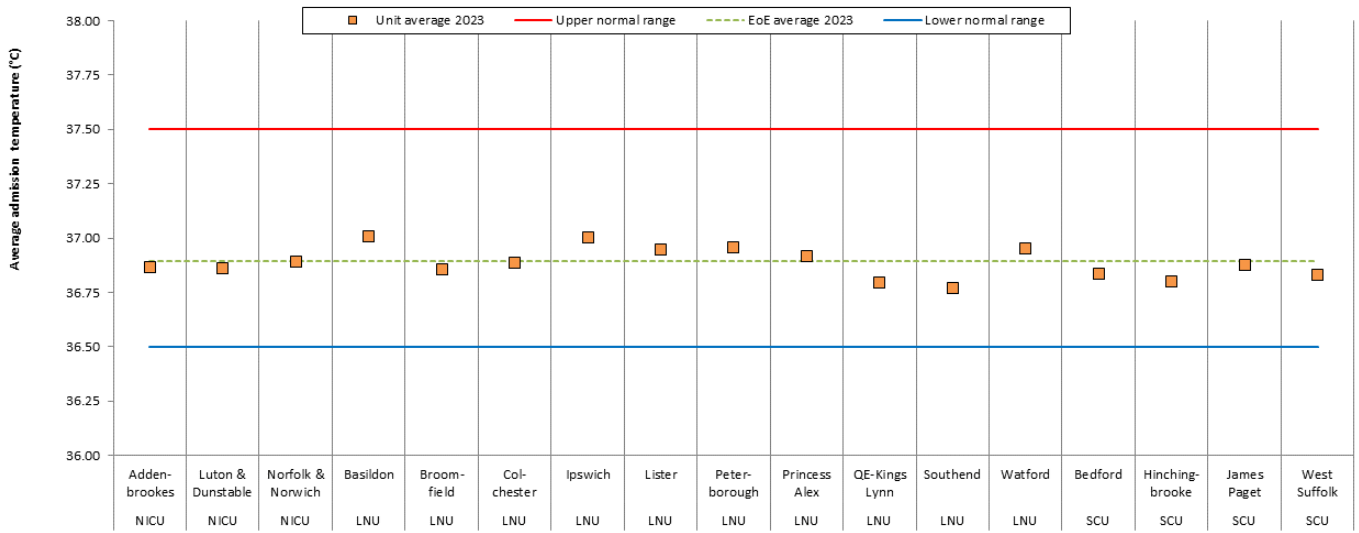

Admission temperatures by gestation group

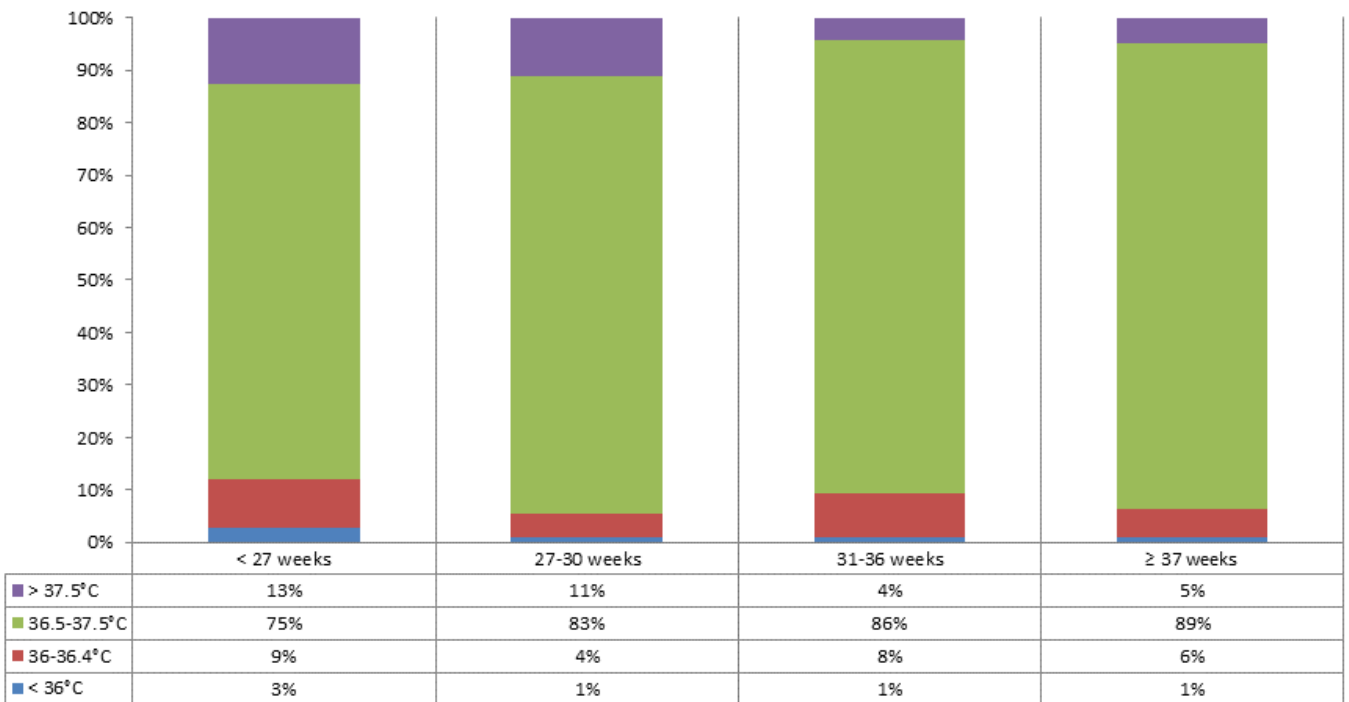

Average corrected gestational age at discharge and average length of stay for babies born during 2023 at 30-34 weeks gestation and discharged home at the end of their first episode of care

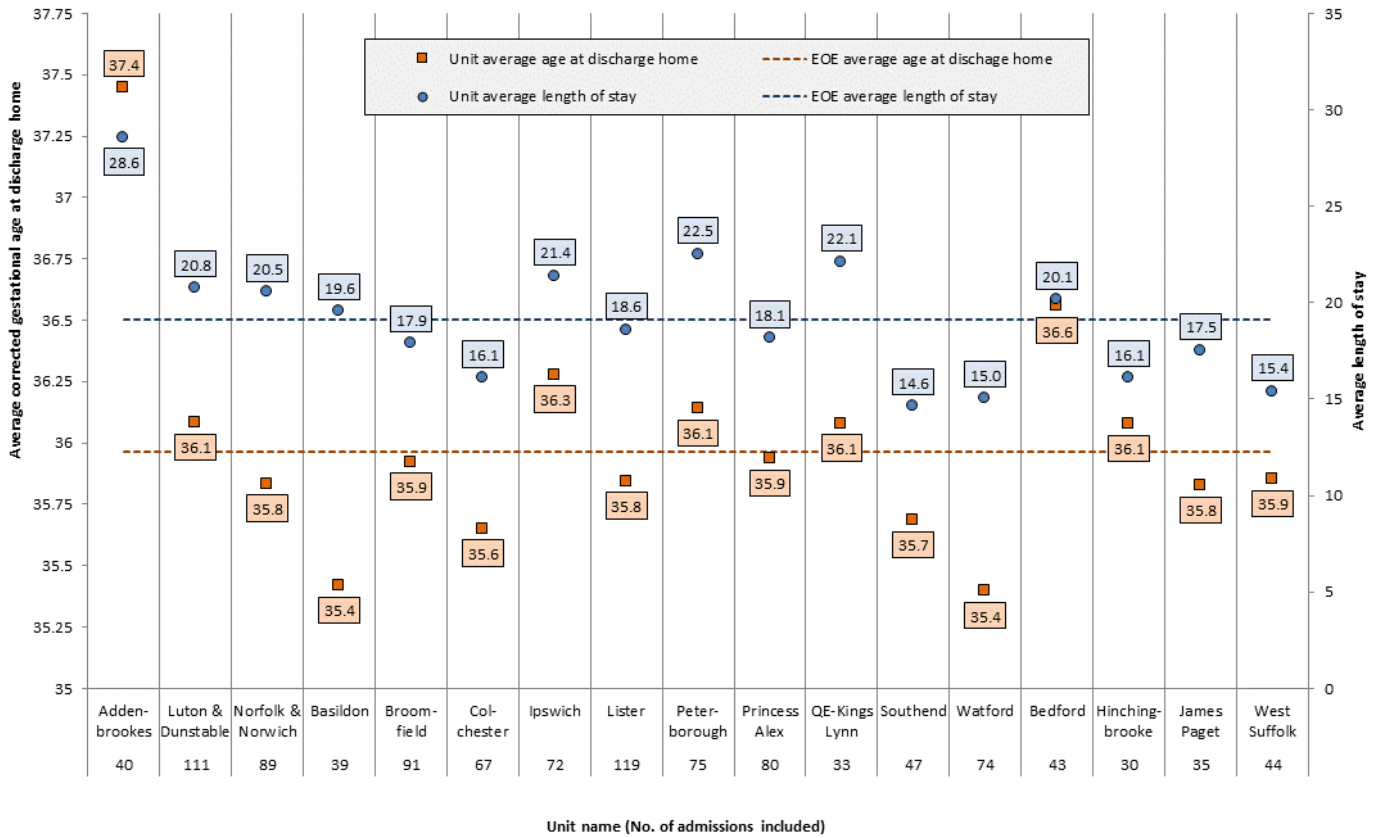

Right place of birth - deliveries during 2023 (<27 week singles, <28 week multiples, <800 grams)

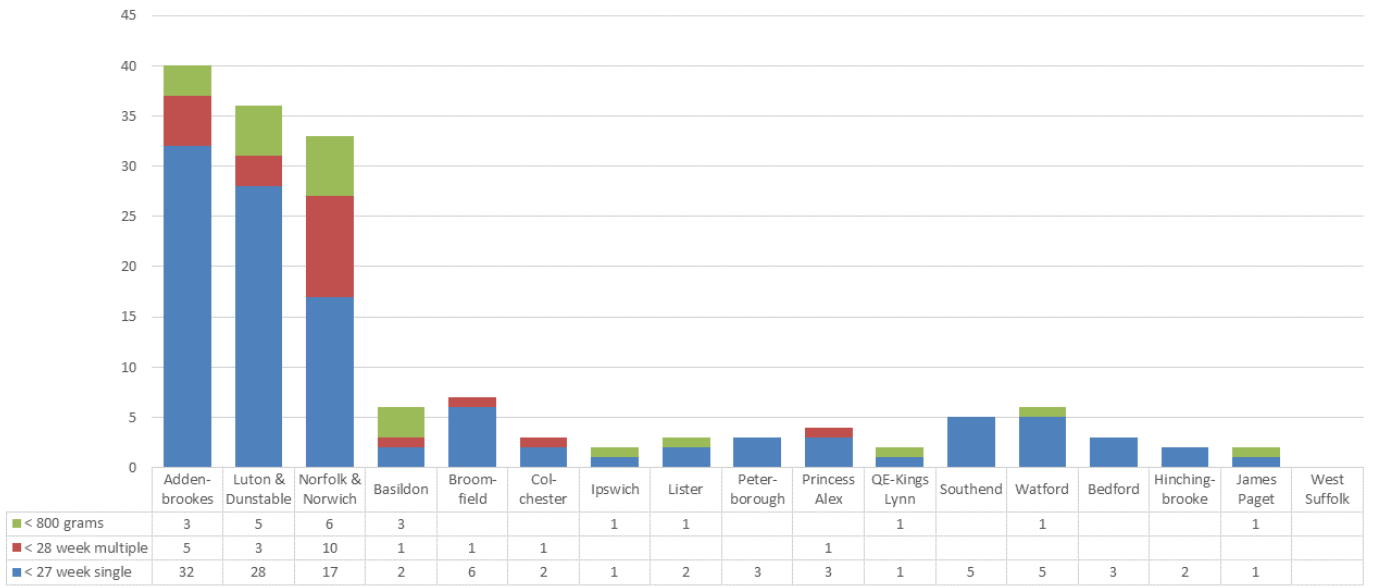

2023 Delayed cord clamping data from BadgerNet
Inclusion criteria: Inborn admissions < 34 weeks

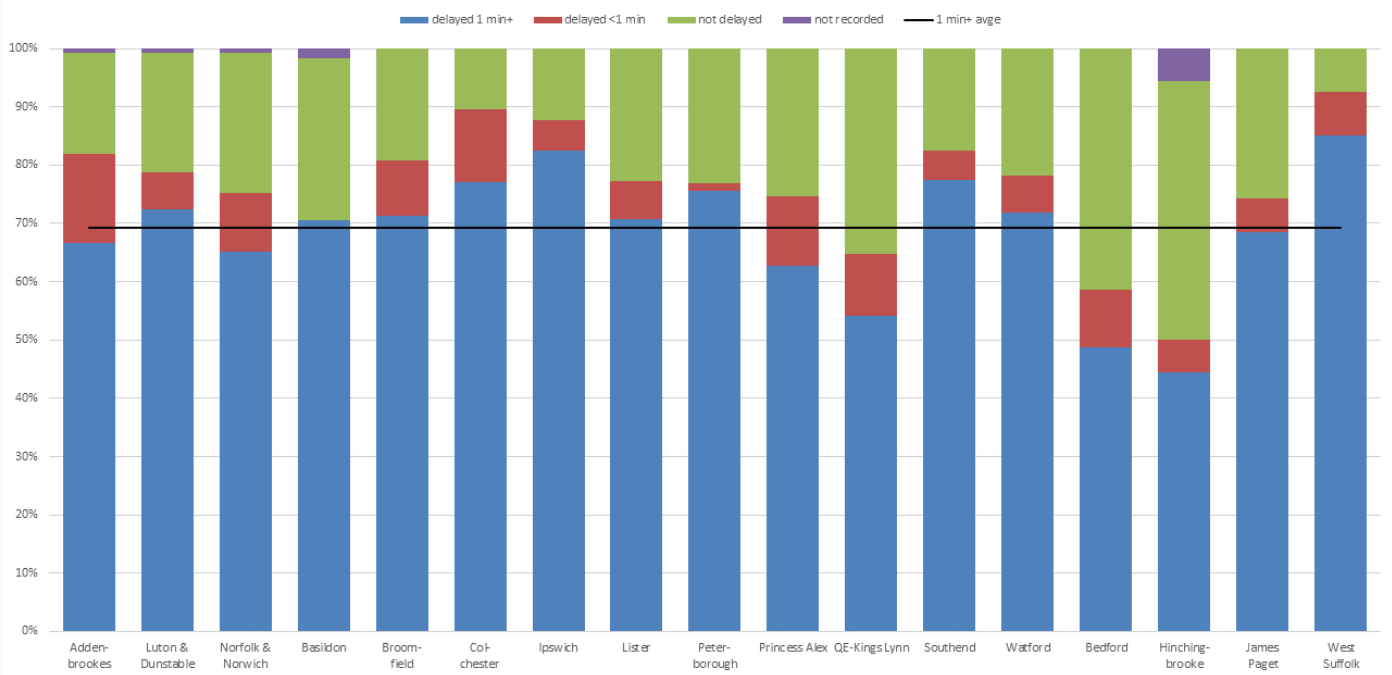

2023 Normothermia data from BadgerNet - Temperature taken within an hour of birth and in normal range
 Inclusion criteria: Inborn admissions < 34 weeks, admitted within an hour of birth

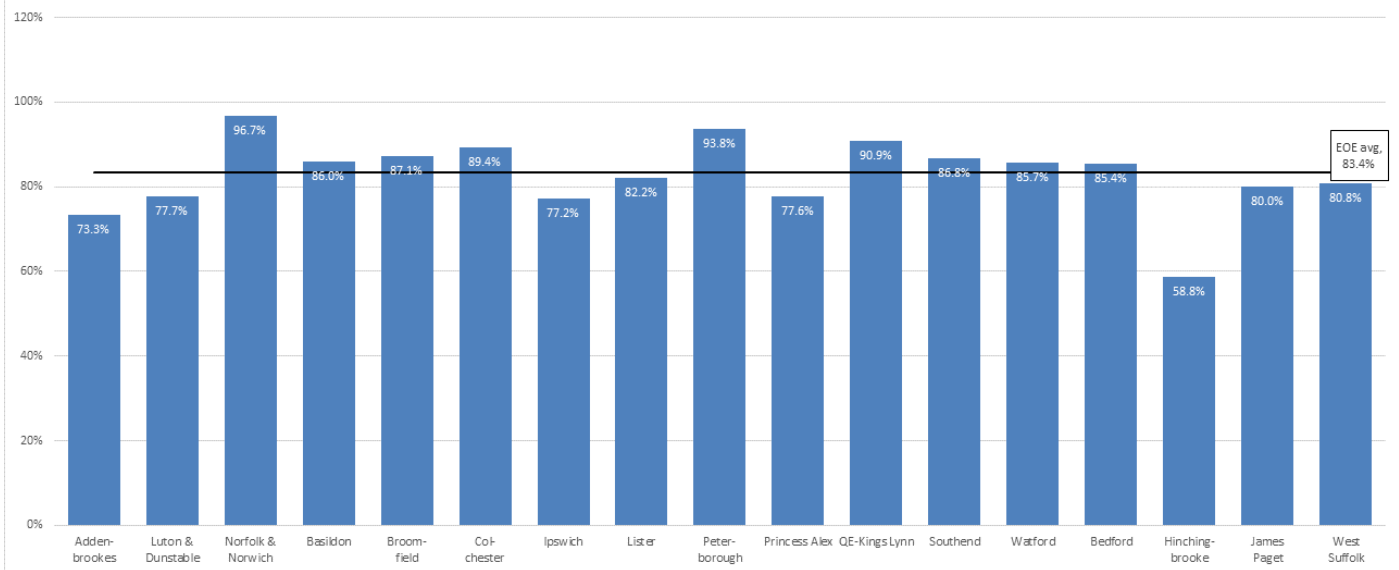

2023 breast milk data from BadgerNet - Any breast milk on day 1 or 2 (incl. donor or mouthcare)
 Inclusion criteria: First admissions < 34 weeks, admitted within 12 hours of birth, not transferred within 48 hours

